



City of Chicago



Or2021-20

Office of the City Clerk

Document Tracking Sheet

| | |
|---------------------------------|--|
| Meeting Date: | 1/27/2021 |
| Sponsor(s): | Reilly (42) |
| Type: | Order |
| Title: | Issuance of permits for sign(s)/signboard(s) at 101 E Chicago Ave |
| Committee(s) Assignment: | Committee on Zoning, Landmarks and Building Standards |

CITY COUNCIL
COMMITTEE ON ZONING, LANDMARKS AND BUILDING STANDARDS

COUNCIL ORDER

RE: Approval of sign over 100 square feet in area or over 24 feet above grade

ORDERED, that the City Council hereby approves the following sign application submitted by:

Applicant*: Nordstrom Rack

(* The Applicant is the owner of the real property or the business tenant of the real property. Do not list the sign contractor, sign erector, sign company or advertising entity in the above space.)

This Order approves the following sign in accordance with Municipal Code of Chicago Section 13-20-680:

Address of Sign: 101 E. Chicago Ave Chicago, IL 606 11

Zoning District: DX-12

DOB Sign Permit Application #: 100904609

Sign Details:

1. On-premise OR Off-premise
2. Static sign OR Dynamic-image display sign
3. Number of sign faces 2
4. Projecting over the public way yes (Yes or No) If yes, Public Way Use #: 1147506
5. Dimensions: Length 3 feet 0 inches Height 28 feet 5 inches
Total square feet in area: 85 feet 0 inches
6. Height above grade: 43 feet 5 inches
7. Elevation (side of building or lot where the sign will be erected): West
8. Name of Sign Contractor/Erector: Bright Light Sign Co.

To be legal, such sign shall comply with all provisions of Title 17 of the Chicago Municipal Code ("Zoning Ordinance") and all other provisions of the Municipal Code governing the permitting, construction and maintenance and removal of signs and sign structures. Failure of the applicant and the applicant's successors to comply shall be grounds for invalidation or revocation of the sign permit.

Brian M. J.

Alderman

42

Ward

DESIGN #
DRE2306400

Sheet 1 of 5

Client
NORDSTROM RACK
ADDRESS
101 E CHICAGO AVE
CHICAGO, IL
STORE #245

Account Rep. R GLASER
Designer T BEST
Date 04/24/19

Proposed / DEMO

Client
Sales
Estimating
Art
Engineering
Landscaping

Discussions/Details

REVISIONS:
01/17/18 06/02/19: REVISE
01/17

NOTICE: THIS DRAWING IS THE PROPERTY OF CHANDLER DESIGN GROUP. IT IS TO BE USED ONLY FOR THE PROJECT AND SITE SPECIFICALLY IDENTIFIED HEREIN. ANY REUSE OF THIS DRAWING WITHOUT THE WRITTEN PERMISSION OF CHANDLER DESIGN GROUP IS PROHIBITED. CHANDLER DESIGN GROUP SHALL NOT BE RESPONSIBLE FOR ANY ERRORS OR OMISSIONS. THE USER OF THIS DRAWING SHALL BE RESPONSIBLE FOR OBTAINING ALL NECESSARY PERMITS AND APPROVALS FROM ALL APPLICABLE AGENCIES. CHANDLER DESIGN GROUP SHALL NOT BE RESPONSIBLE FOR ANY DAMAGE TO OR LOSS OF ANY PROPERTY OR PERSONS ARISING FROM THE USE OF THIS DRAWING.

CHANDLER
DESIGN GROUP

1200 South Dearborn
Chicago, IL 60605
Tel: 773.875.1111
Fax: 773.875.1112
www.chandlerdesigngroup.com

CHANDLER DESIGN GROUP IS AN EQUAL OPPORTUNITY EMPLOYER. WE ENCOURAGE DIVERSITY IN OUR WORKPLACE. IF YOU ARE AN INDIVIDUAL WITH A DISABILITY AND NEED ACCOMMODATIONS IN ORDER TO APPLY FOR A POSITION, PLEASE CONTACT US AT 773.875.1111.

FINAL ELECTRICAL CONNECTION BY CUSTOMER

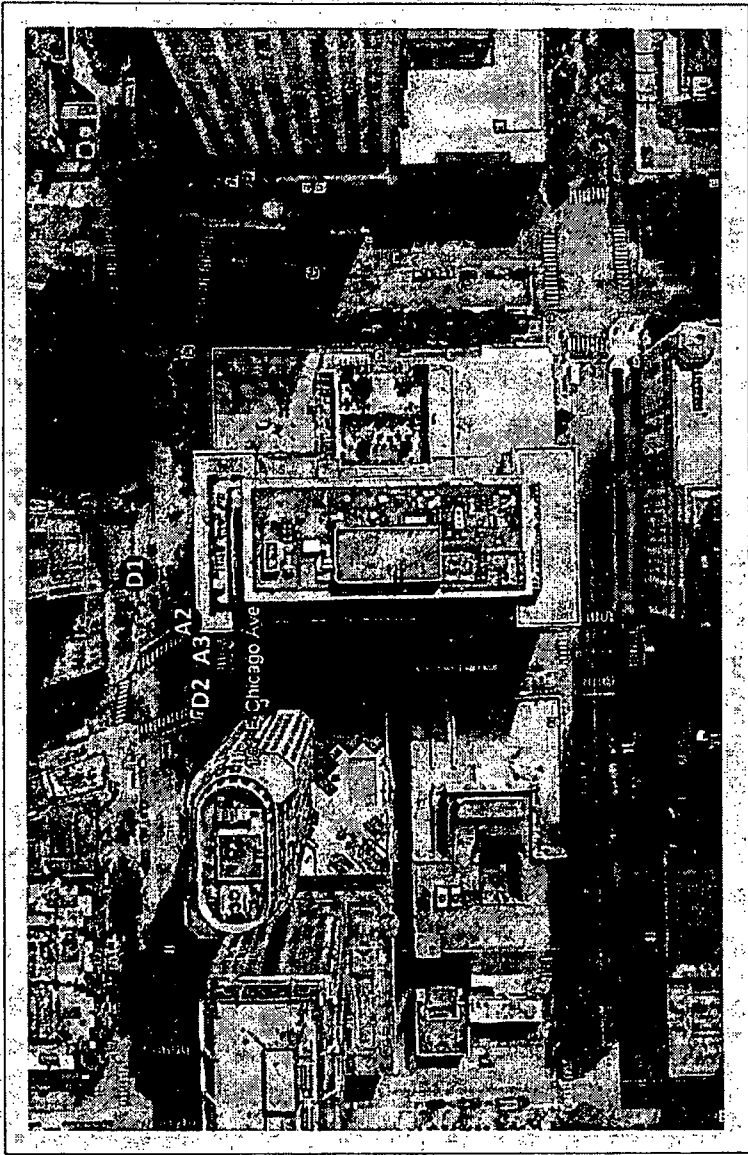

DESIGN # 063104000000
 SHEET 2 of 5
 CLIENT NORDSTROM RACK
 ADDRESS 101 E CHICAGO AVE. CHICAGO IL STORE #745

ACCOUNT R. QUASERA
 DESIGNER T. BEST
 DATE 04/24/15
 CLIENT REVIEW / DATE
 SALES
 FOUNDATION
 ART
 ELECTRICAL
 LANDSCAPE
 REVISIONS

REVISIONS
 1. REVISIONS TO BE MADE TO THE DRAWING AS SHOWN TO REFLECT THE REVISIONS TO THE REVISED 01/27/15 TO 02/10/15 (REVISIONS TO BE MADE TO THE DRAWING AS SHOWN TO REFLECT THE REVISIONS TO THE REVISED 01/27/15 TO 02/10/15)

CHANDLER
 CHANDLER GROUP

1215 N. LAUREL ST. CHICAGO IL 60642
 (773) 328-1100
 WWW.CHANDLERGROUP.COM

FOR MORE INFORMATION CONTACT:
 CHANDLER GROUP
 1215 N. LAUREL ST. CHICAGO IL 60642
 (773) 328-1100
 WWW.CHANDLERGROUP.COM

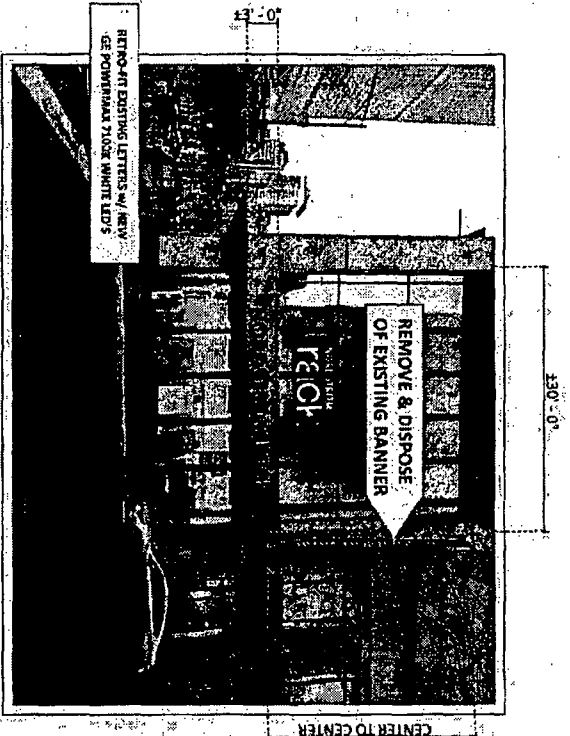

EXISTING CONDITIONS - ALL DIMENSIONS TO BE FIELD VERIFIED

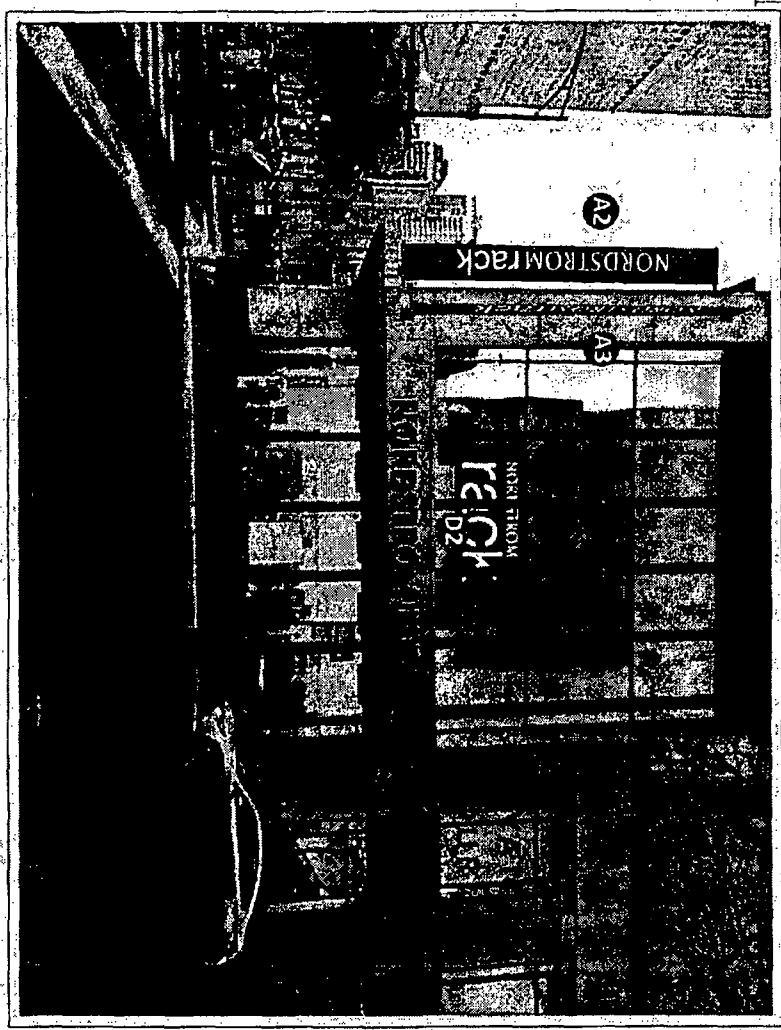

PROPOSED

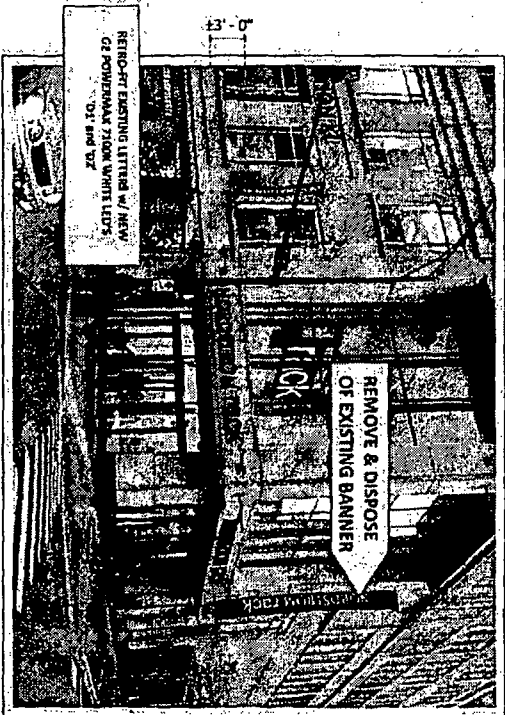

EXISTING CONDITIONS - ALL DIMENSIONS TO BE FIELD VERIFIED

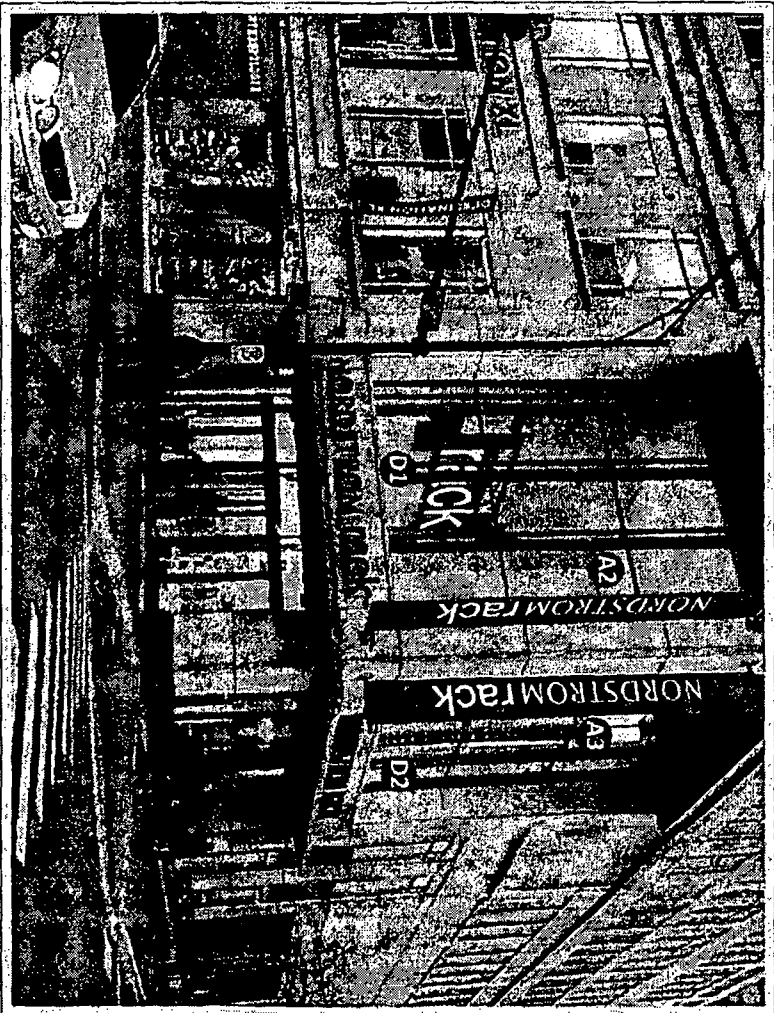

PROPOSED

**NORDSTROM
rack**

DESIGN # 00231064005
Sheet 3 of 5
Client: NORDSTROM RACK
Address: 301 E CHICAGO AVE
CHICAGO, IL
STORE #245

Account: R GLASSER
Designer: JT BEST
Date: 04/24/19
Approved / Date:
Client: SIGN
Status: Federally
Art:
Engineering:
Licensed:
Reviewed/Date:

NOT TO SCALE / THIS IS A REVISION
TO THE ORIGINAL DESIGN. ALL DIMENSIONS
SHOWN ARE APPROXIMATE AND SHOULD
BE FIELD VERIFIED. ALL DIMENSIONS
ARE IN FEET AND INCHES. ALL DIMENSIONS
ARE TO FACE UNLESS OTHERWISE NOTED.
REVISIONS:
DATE: 04/24/19
BY: JT BEST

CHANDLER
SIGN'S

1111 West 191st Street
Suite 100
Oklahoma City, OK 73160
Phone: (405) 764-1111
Fax: (405) 764-1112
www.chandler-signs.com

CHANDLER SIGN'S
A DIVISION OF CHANDLER SIGN'S

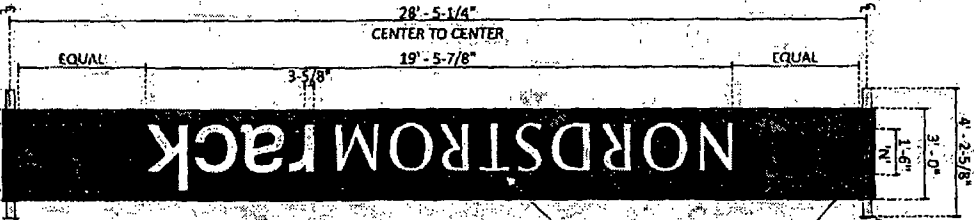

A2 A3 FABRIC BANNER
 TWO (2) REQUIRED - MANUFACTURE & INSTALL
 SCALE: 1/4" = 1'-0"

HORIZONTAL LOGO - 7:1 RATIO
 ADDITIONAL SPACE ON TOP/BOTTOM (BANNER HT MUST REACH EXISTING SUPPORTS)

NEW FABRIC BANNER (SUNBRELLA 4684-0000 SLATE) WITH BE90-20 WHITE VINYL COPY

REPAIR EXISTING 3-1/2" DIA. ALUM ROUND TUBES TO MATCH BRUSHED ALUM.

REINFORCED SEWAI POLE POCKETS (3-3/4" DIA EXISTING PIPE)

NORDSTROM rack

Project: 0823106808
 Sheet: 4 of 5
 Client: Nordstrom Rack
 Address: 101 E CHICAGO AVE. CHICAGO, IL STORE #245
 Account Rep: B GLAISER
 Designer: T BEST
 Date: 04/24/19
 (Approved) / user

| | |
|---|--|
| Client | |
| Estimate# | |
| Art | |
| Engineering | |
| Layout | |
| Revision/Date | |
| NOT TO SCALE/IS NOT TO SCALE | |
| FOR INFORMATION/USE ONLY | |
| SHOWN FOR MATERIAL AND REVERSE DT and NOT TO LD | |
| RETRACT OR EXISTING LETTERS | |
| NOT TO SCALE/IS NOT TO SCALE | |
| FOR INFORMATION/USE ONLY | |
| SHOWN FOR MATERIAL AND REVERSE DT and NOT TO LD | |
| RETRACT OR EXISTING LETTERS | |
| NOT TO SCALE/IS NOT TO SCALE | |
| FOR INFORMATION/USE ONLY | |
| SHOWN FOR MATERIAL AND REVERSE DT and NOT TO LD | |
| RETRACT OR EXISTING LETTERS | |

CHANDLER
 signs

1155 S. MICHIGAN AVE. SUITE 100
 CHICAGO, IL 60605
 TEL: 312.587.1100
 FAX: 312.587.1101
 WWW.CHANDLER-SIGNS.COM

CHANDLER
 signs

1155 S. MICHIGAN AVE. SUITE 100
 CHICAGO, IL 60605
 TEL: 312.587.1100
 FAX: 312.587.1101
 WWW.CHANDLER-SIGNS.COM

CHANDLER SIGNS IS AN EQUAL OPPORTUNITY EMPLOYER
 MINORITIES AND WOMEN ARE ENCOURAGED TO APPLY
 VISIT US AT WWW.CHANDLER-SIGNS.COM