



City of Chicago



Or2021-3

Office of the City Clerk

Document Tracking Sheet

Meeting Date:	1/27/2021
Sponsor(s):	Sigcho-Lopez (25)
Type:	Order
Title:	Issuance of permits for sign(s)/signboard(s) at 1825 S Blue Island Ave - 112 sq. ft.
Committee(s) Assignment:	Committee on Zoning, Landmarks and Building Standards

CITY COUNCIL
COMMITTEE ON ZONING, LANDMARKS AND BUILDING STANDARDS

COUNCIL ORDER

RE: Approval of sign over 100 square feet in area or over 24 feet above grade

ORDERED, that the City Council hereby approves the following sign application submitted by:

Applicant*: New 18th & Blue Island C/E Inc.

(* The Applicant is the owner of the real property or the business tenant of the real property. Do not list the sign contractor, sign erector, sign company or advertising entity in the above space.)

This Order approves the following sign in accordance with Municipal Code of Chicago Section 13-20-680:

Address of Sign: 1825 S. Blue Island Chicago, IL 60608

Zoning District: C1-2

DOB Sign Permit Application #: 100781449

Sign Details:

1. On-premise OR Off-premise

2. Static sign OR Dynamic-image display sign

3. Number of sign faces 1

4. Projecting over the public way (Yes or No) If yes, Public Way Use #: 1130236

5. Dimensions: Length 28 feet 0 inches Height 4 feet 0 inches

Total square feet in area: 112 feet 0 inches

6. Height above grade: 10 feet 0 inches

7. Elevation (side of building or lot where the sign will be erected): West

8. Name of Sign Contractor/Erector: PGL Sign & Service

To be legal, such sign shall comply with all provisions of Title 17 of the Chicago Municipal Code ("Zoning Ordinance") and all other provisions of the Municipal Code governing the permitting, construction and maintenance and removal of signs and sign structures. Failure of the applicant and the applicant's successors to comply shall be grounds for invalidation or revocation of the sign permit.

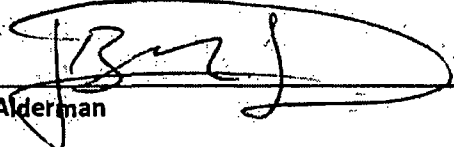
Alderman

25
Ward

EXISTING ILLUMINATED SINGLE SIDED SIGN CABINET

SINGLE FACE INTERNAL ILLUMINATED CABINET

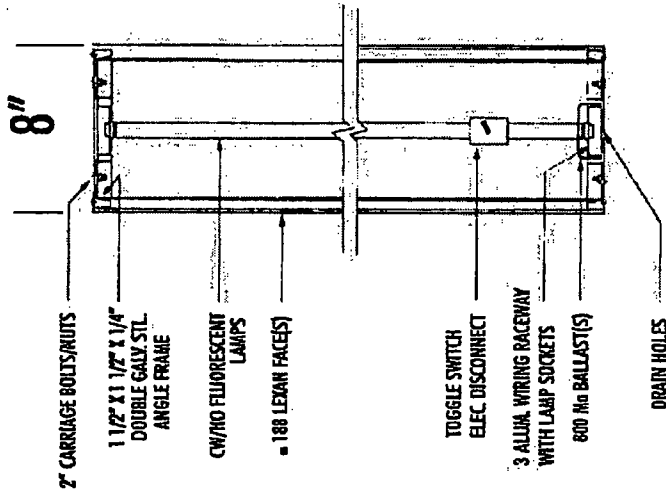

(1) 20AMP CIRCUIT
 (3) FLUORESCENT BALLASTS
 (32) F108 COOL WHITE FLO. LAMPS
 120 VOLTS
 7.2 AMPS
 864 TOTAL WATTS

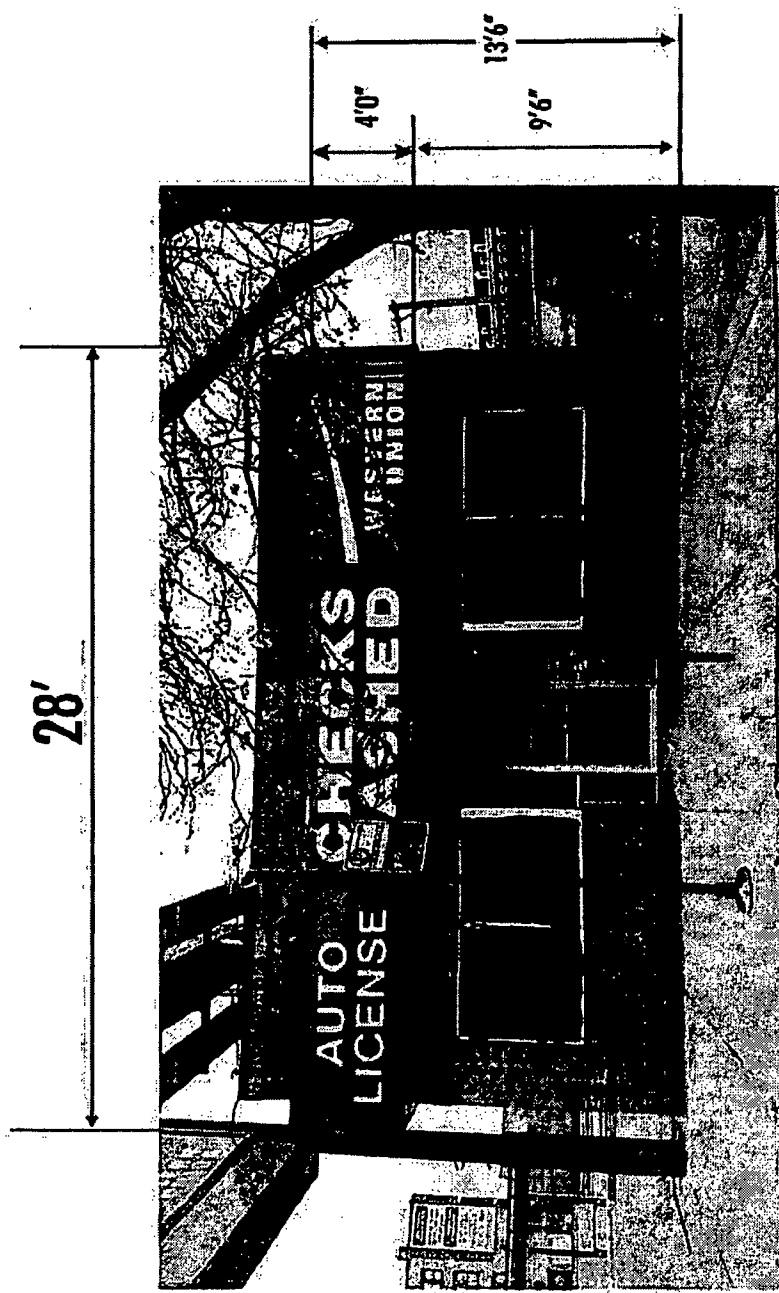

112 SQ FT



CUSTOMER: CHECK CHANGERS
 ADDRESS: 1825 S. BLUE ISLAND
 - CHICAGO, IL

DRAWING # : _____
 DATE : _____
 APPROVAL : _____

www.pqlsigns.com Phone: 847.298.5133 Fax: 847-298-5134
 481 North Mt. Prospect Rd. Mt. Prospect, IL 60056

This is an original unpublished drawing created by Pql Signs & Service Inc. It is submitted for your review. It is not to be copied or published in any form. The choice of colors, sizes, materials or illumination method does not alter the design. Ownership of this design is held by Pql Signs & Service. Authorization to use this design in any fashion must be obtained in writing from Pql Signs & Service Inc. Note: This cabinet is designed in light blue with a simple appearance. Actual colors may vary due to photos. See color specifications.

100781509