



City of Chicago



Or2021-9

Office of the City Clerk

Document Tracking Sheet

Meeting Date:	1/27/2021
Sponsor(s):	Burnett (27)
Type:	Order
Title:	Issuance of permits for sign(s)/signboard(s) at 854 W Randolph St
Committee(s) Assignment:	Committee on Zoning, Landmarks and Building Standards

CITY COUNCIL
COMMITTEE ON ZONING, LANDMARKS AND BUILDING STANDARDS

COUNCIL ORDER

RE: Approval of sign over 100 square feet in area or over 24 feet above grade

ORDERED, that the City Council hereby approves the following sign application submitted by:

Applicant*: Nobu Hotel
(* The Applicant is the owner of the real property or the business tenant of the real property. Do not list the sign contractor, sign erector, sign company or advertising entity in the above space.)

This Order approves the following sign in accordance with Municipal Code of Chicago Section 13-20-680:

Address of Sign: 854 W Randolph St Chicago, IL 606

Zoning District: PD 1286

DOB Sign Permit Application #: 100889571

Sign Details:

1. On-premise OR Off-premise
2. Static sign OR Dynamic-image display sign
3. Number of sign faces 1
4. Projecting over the public way NO (Yes or No) If yes, Public Way Use #: _____
5. Dimensions: Length 20 feet 9 inches Height 4 feet 6 inches
Total square feet in area: 94 feet 2 inches
6. Height above grade: 140 feet 0 inches
7. Elevation (side of building or lot where the sign will be erected): FRONT
8. Name of Sign Contractor/Erector: Omela SIGN & LIGHTING INC

Such sign shall comply with all provisions of Title 17 of the Chicago Municipal Code ("Zoning Ordinance") and all other provisions of the Municipal Code of Chicago governing the permitting, construction and maintenance and removal of signs and sign structures. Failure of the applicant and the applicant's successors shall be grounds for invalidation or revocation of the sign permit.

Walt Berry
Alderman

27
Ward

NEW ILLUMINATED FLUSH MOUNTED CHANNEL LETTERS - NOBU HOTEL CHICAGO

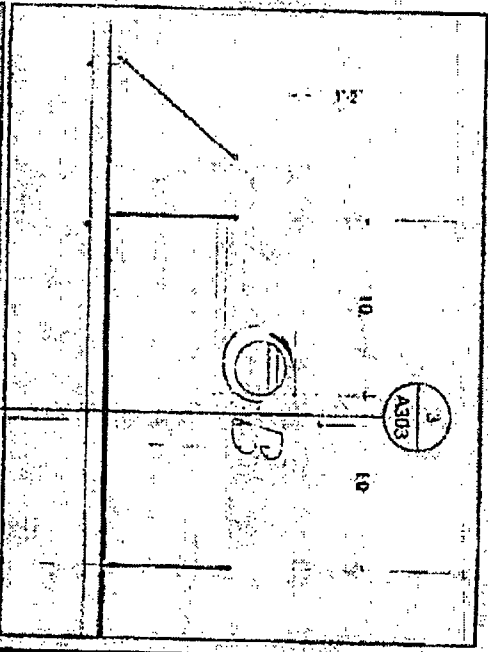

EXISTING FRAMED WALL CONSTRUCTION DETAILS PROVIDED FOR REFERENCE.

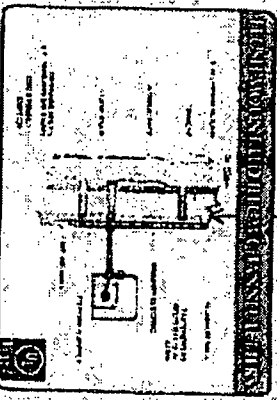

DISCONNECT SWITCH MUST BE VISIBLE PER CODE

- ⊙ = MOUNTING HOLE
- ⊙ = POWER HOLE
- ⊙ = SWITCH HOLE

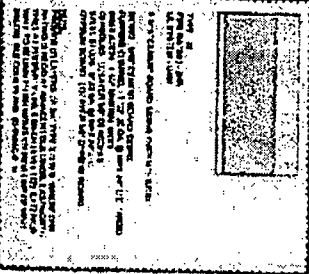

Quantity: One(1) set
 O.A.H.: 4'-0" x 7'-0"
 O.A.W.: 20" x 8"
 Total sq. Ft.: 94.2
 Weight: ~80 lbs per Letter
 Face: White Polyester
 Trim Cap: Black
 Returns: Painted Alum. Black
 Vinyl: 8000-070 Black
 Illumination: (1) 360 White LED Modules, (2) 120W Power Supplies, 4.4 Amps Total

Notes:
 Storage disassembling means must be visible per Code. Any Sign Manufacturer's Labels are to be incorporated from Roof Deck Patterns.

NOBU HOTEL CHICAGO
 ADDRESS: 634 W. Randolph St.
 CITY/STATE: Chicago, IL
 ZIP: 60607
 WWW.OMEGASIGNCHICAGO.COM
 PHONE: 630.237.4397 FAX: 630.237.4398

SCALE	DATE	REV	BY	DATE	DESCRIPTION
1/8" = 1'-0"	11/19/18	1	HW	02/22/20	REVISED
		2	HW	02/17/20	REVISED
		3	HW	02/03/20	REVISED
		4	HW	02/03/20	REVISED
		5	HW	02/03/20	REVISED
		6	HW	02/03/20	REVISED
		7	HW	02/03/20	REVISED

PROPOSED

DATE: 3/1/20
 DRAWN BY: [Signature]

OMEGA SIGN CHICAGO
 555 N. LaSalle St.
 Chicago, IL 60610
 630.237.4397