



City of Chicago



Or2021-40

Office of the City Clerk

Document Tracking Sheet

Meeting Date:	2/26/2021
Sponsor(s):	Thompson (11)
Type:	Order
Title:	Issuance of permits for sign(s)/signboard(s) at 3523 S Ashland Ave - 159 sq. ft.
Committee(s) Assignment:	Committee on Zoning, Landmarks and Building Standards

CITY COUNCIL
COMMITTEE ON ZONING, LANDMARKS AND BUILDING STANDARDS

COUNCIL ORDER

RE: Approval of sign over 100 square feet in area or over 24 feet above grade

ORDERED, that the City Council hereby approves the following sign application submitted by:

Applicant*: SFG Ashland, LLC (Amazon Stockyards)

(* The Applicant is the owner of the real property or the business tenant of the real property. Do not list the sign contractor, sign erector, sign company or advertising entity in the above space.)

This Order approves the following sign in accordance with Municipal Code of Chicago Section 13-20-680:

Address of Sign: 3523 S Ashland Ave Chicago, IL 60609

Zoning District: PMD-8

DOB Sign Permit Application #: 100907965

Sign Details:

1. On-premise X OR Off-premise

2. Static sign X OR Dynamic-Image display sign

3. Number of sign faces 1

4. Projecting over the public way No (Yes or No) If yes, Public Way Use #:

5. Dimensions: Length 26 feet 6 inches Height 6 feet 0 inches

Total square feet in area: 159 feet

6. Height above grade: 20 feet 0 inches *To top of sign or sign structure*

7. Elevation (side of building or lot where the sign will be erected): West

8. Name of Sign Contractor/Erector: KDN Signs

To be legal, such sign shall comply with all provisions of Title 17 of the Chicago Municipal Code ("Zoning Ordinance") and all other provisions of the Municipal Code governing the permitting, construction and maintenance and removal of signs and sign structures. Failure of the applicant and the applicant's successors to comply shall be grounds for invalidation or revocation of the sign permit.

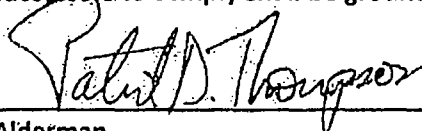

Alderman

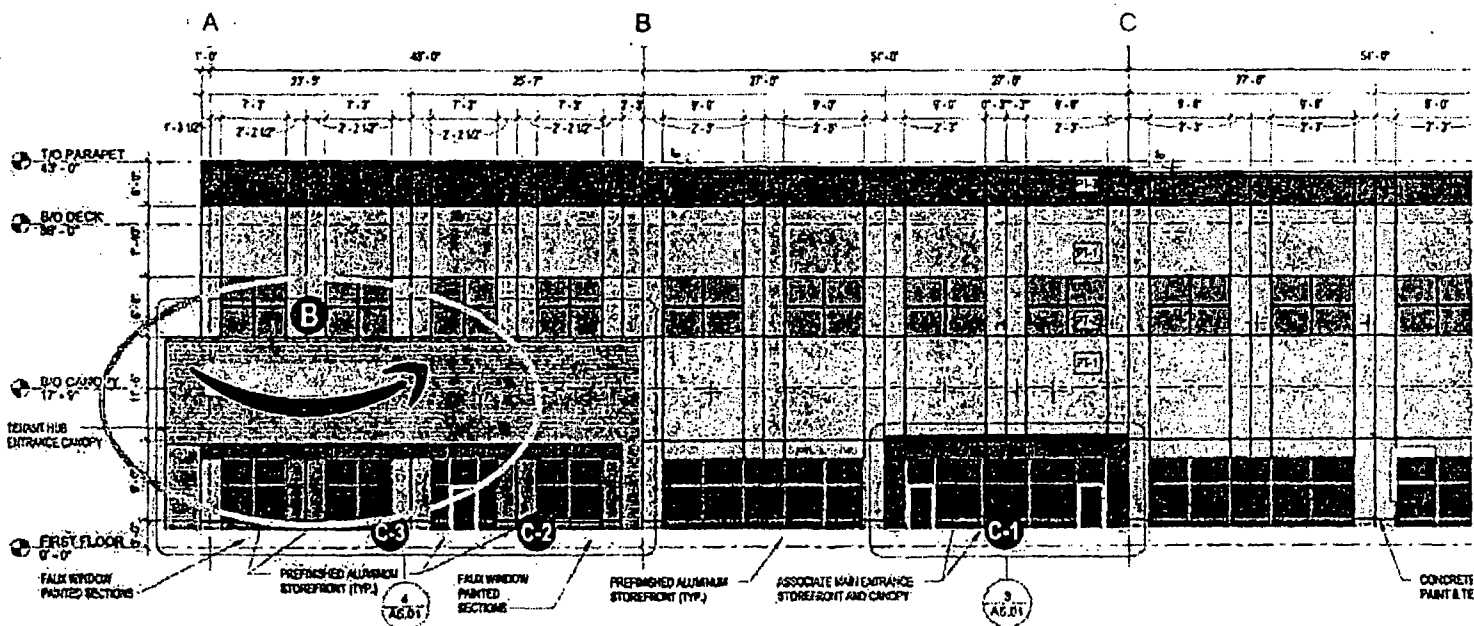
11
Ward

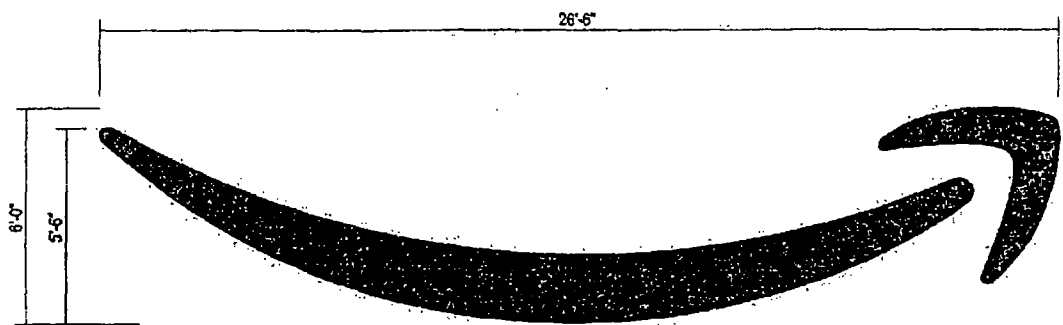

2 WEST ELEVATION - OVERALL

1/16" = 1'-0"



SIGN IS LOGO SHAPE, NOT A CABINET

B

FRONT VIEW

Scale: 1/4" = 1'-0"

FACE-LIT ILLUMINATED LOGO

LOGO FACES: WHITE W/ TRANSLUCENT VINYL TO MATCH PMS 2995C BLUE

RETURNS: 5" DEEP BLACK

TRIMCAP: 1" PLASTIC BLACK

ILLUMINATION: WHITE LED

MOUNT FLUSH TO FASCIA

Engineer's Note

Provide 3/8"

min. eight (8)