

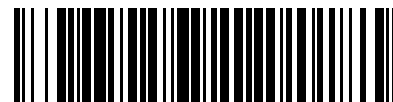

City of Chicago



O2021-799

Office of the City Clerk

Document Tracking Sheet

| | |
|---------------------------------|---|
| Meeting Date: | 2/23/2021 |
| Sponsor(s): | Misc. Transmittal |
| Type: | Ordinance |
| Title: | Zoning Reclassification Map No. 6-G at 2424 S Halsted St and 2500 S Corbett St - App No. 20438 |
| Committee(s) Assignment: | Committee on Zoning, Landmarks and Building Standards |

Final for Publication

ORDINANCE

Whereas, On December 1, 2020, the Committee on Zoning, Landmarks and Building Standards of the City Council of the City of Chicago met to consider an ordinance establishing Waterway Planned Development located at 2424 S. Halsted Street and 2500 S. Corbett Street; and

Whereas, At the committee meeting, a substitute ordinance was offered and accepted by the committee in lieu of the original ordinance, and the committee considered and recommended passage of the substitute ordinance ("SO2020-3724"); and

Whereas, Because of an administrative error, the document that was reported out of the committee to the City Council during the City Council meeting on December 16, 2020, then transmitted to the City Clerk and published in the *Journal of Proceedings of the City Council of the City of Chicago* for the regular meeting held on Wednesday, December 16, 2020, on pages 25706 through 25728, was not the complete ordinance; and

Whereas, The ordinance transmitted to the City Clerk erroneously omitted four pages; and

Whereas, It is necessary to correct this error by striking the ordinance passed on December 16, 2020 and replace it with this ordinance, which supersedes SO2020-3724, because it is accurate and complete; now, therefore,

BE IT ORDAINED BY THE CITY COUNCIL OF THE CITY OF CHICAGO:

SO2020-3724 is hereby repealed and replaced in its entirety with the following:

ORDINANCE

BE IT ORDAINED BY THE CITY COUNCIL OF THE CITY OF CHICAGO:

SECTION 1. That the Chicago Zoning Ordinance be amended by changing all of the Waterway-Heliport Planned Development No. 1236 symbols as shown on Map 6-G in the area bounded by:

beginning at the centerline of the Chicago River south branch; a line 15 feet west of and parallel to South Halsted Street; a line 19.85 feet south of the Southerly Dock Line of the Chicago River south branch (Dock Line established by Sanitary District of Chicago Engineers April 9, 1945 by warranty deed recorded as Document Number 3341377) and perpendicular to South Halsted Street; South Halsted Street; the centerline of the vacated West 25th Street (per Document Number 14369923); the west right-of-way line of South Green Street (vacated and recorded on May 11, 1945 (per Document Number 13505371) or the line thereof if extended where no street exists; a point located at the west right-of-way line of vacated South Green Street or the line thereof if extended where no street exists and 383.42 feet north of West Archer Avenue, measured along the west right-of-way line of vacated South Green Street; a line from a point located at the west right-of-way line of vacated South Green Street if extended and 383.42 feet north of West Archer Avenue measured along the west right-of-way line of vacated South Green Street to a point 197.12 feet northeasterly of the east right-of-way line of South Corbett Street and perpendicular thereto and 324.12 feet south of the Southerly Dock Line of the Chicago River south branch and perpendicular thereto; a line from a point 197.12 feet northeasterly of the east right-of-way line of South Corbett Street and perpendicular thereto and 324.12 feet south of the Southerly Dock Line of the Chicago River South

Final for Publication

Branch and perpendicular thereto; to a point 196.29 feet northeasterly of the east right-of-way line of South Corbett Street and perpendicular thereto and 257.40 feet south of the Southerly Dock Line of the Chicago River south branch and perpendicular thereto; a line from 196.29 feet northeasterly of the east right-of-way line of South Corbett Street and perpendicular thereto and 257.40 feet south of the Southerly Dock Line of the Chicago River south branch and perpendicular thereto; to a point 809.85 feet southwesterly of South Halsted Street as measured along the Southerly Dock Line of the Chicago River south branch and the Southerly Dock Line of the Chicago River south branch and returning to the centerline of the Chicago River South Branch

to those of a Planned Manufacturing District Number 11(A).

SECTION 2. That the Chicago Zoning Ordinance be amended by changing all of the Planned Manufacturing District Number 11(A) symbols and indications as shown on Map Number 6-G in the area bounded by:

beginning at the centerline of the Chicago River south branch; a line 15 feet west of and parallel to South Halsted Street; a line 19.85 feet south of the Southerly Dock Line of the Chicago River south branch (Dock Line established by Sanitary District of Chicago Engineers April 9, 1945 by warranty deed recorded as Document Number 3341377) and perpendicular to South Halsted Street; South Halsted Street; the centerline of the vacated West 25th Street (per Document Number 14369923); the west right-of-way line of South Green Street (vacated and recorded on May 11, 1945 (per Document Number 13505371) or the line thereof if extended where no street exists; a point located at the west right-of-way line of vacated South Green Street or the line thereof if extended where no street exists and 383.42 feet north of West Archer Avenue, measured along the west right-of-way line of vacated South Green Street; a line from a point located at the west right-of-way line of vacated South Green Street if extended and 383.42 feet north of West Archer Avenue measured along the west right-of-way line of vacated South Green Street to a point 197.12 feet northeasterly of the east right-of-way line of South Corbett Street and perpendicular thereto and 324.12 feet south of the Southerly Dock Line of the Chicago River south branch and perpendicular thereto; a line from a point 197.12 feet northeasterly of the east right-of-way line of South Corbett Street and perpendicular thereto and 324.12 feet south of the Southerly Dock Line of the Chicago River South Branch and perpendicular thereto; to a point 196.29 feet northeasterly of the east right-of-way line of South Corbett Street and perpendicular thereto and 257.40 feet south of the Southerly Dock Line of the Chicago River south branch and perpendicular thereto; a line from 196.29 feet northeasterly of the east right-of-way line of South Corbett Street and perpendicular thereto and 257.40 feet south of the Southerly Dock Line of the Chicago River south branch and perpendicular thereto; to a point 809.85 feet southwesterly of South Halsted Street as measured along the Southerly Dock Line of the Chicago River south branch and the Southerly Dock Line of the Chicago River south branch and returning to the centerline of the Chicago River South Branch

and

PARCEL 1:

THAT PART OF COMMONWEALTH EDISON COMPANY'S "BLOCK C", BEING A CONSOLIDATION OF SUNDRY LOTS AND VACATED STREETS IN CANAL TRUSTEES' SUBDIVISION OF BLOCKS IN SOUTH FRACTION OF SECTION 29, TOWNSHIP 39 NORTH, RANGE 14, EAST OF THE THIRD PRINCIPAL

Final for Publication

MERIDIAN, ACCORDING TO THE PLAT THEREOF RECORDED JUNE 26, 1913 IN BOOK 125 OF PLATS, PAGE 1, AS DOCUMENT 5215238, MORE PARTICULARLY DESCRIBED AS FOLLOWS:

COMMENCING AT THE INTERSECTION OF THE EASTERLY LINE OF QUARRY STREET AS VACATED BY ORDINANCE PASSED BY THE CITY OF CHICAGO ON DECEMBER 16, 1912 AND RECORDED FEBRUARY 5, 1913 AS DOCUMENT 5125272 WITH THE NORTHERLY LINE OF BLOCK "C" AFORESAID; THENCE SOUTH 78 DEGREES 54 MINUTES 02 SECONDS WEST (ASSUMED) ALONG SAID NORTHERLY LINE OF BLOCK "C" A DISTANCE OF 62.95 FEET TO A POINT OF INTERSECTION WITH A LINE DRAWN PARALLEL WITH AND 62.81 FEET WESTERLY FROM (MEASURED PERPENDICULAR TO) THE AFOREMENTIONED EASTERLY LINE OF VACATED QUARRY STREET, SAID POINT BEING THE POINT OF BEGINNING FOR THIS DESCRIPTION; THENCE SOUTH 07 DEGREES 15 MINUTES 56 SECONDS EAST ALONG SAID PARALLEL LINE A DISTANCE OF 66.53 FEET TO A POINT; THENCE SOUTH 32 DEGREES 54 MINUTES 44 SECONDS WEST A DISTANCE OF 17.10 FEET TO AN INTERSECTION WITH A LINE DRAWN PARALLEL WITH AND 73.84 FEET WESTERLY FROM (MEASURED PERPENDICULAR TO) THE EASTERLY LINE OF VACATED QUARRY STREET; THENCE SOUTH 07 DEGREES 15 MINUTES 56 SECONDS EAST ALONG SAID PARALLEL LINE A DISTANCE OF 43.57 FEET; THENCE SOUTH 16 DEGREES 06 MINUTES 47 SECONDS WEST A DISTANCE OF 127.40 FEET TO A POINT; THENCE SOUTH 88 DEGREES 19 MINUTES 55 SECONDS WEST A DISTANCE OF 189.73 FEET TO AN INTERSECTION WITH A LINE HAVING A SOUTHERLY TERMINUS AT THE INTERSECTION OF THE NORTHWESTWARD EXTENSION OF THE EASTERLY LINE OF SOUTH SENOUR AVENUE WITH A SOUTHERLY LINE OF THAT PART OF WEST 25TH STREET VACATED BY THE AFOREMENTIONED ORDINANCE RECORDED FEBRUARY 5, 1913 AS DOCUMENT 5125272; THENCE NORTH 06 DEGREES 40 MINUTES 02 SECONDS WEST ALONG SAID LINE A DISTANCE OF 213.44 FEET TO AN INTERSECTION WITH A NORTHERLY LINE OF BLOCK "C"; THENCE SOUTH 79 DEGREES 00 MINUTES 49 SECONDS EAST ALONG SAID NORTHERLY LINE OF BLOCK "C" A DISTANCE OF 42.22 FEET TO AN ANGLE IN SAID NORTHERLY LINE; THENCE NORTH 76 DEGREES 50 MINUTES 05 SECONDS EAST ALONG SAID NORTHERLY LINE A DISTANCE OF 205.94 FEET TO AN INTERSECTION WITH THE WESTERLY LINE OF VACATED QUARRY STREET; THENCE NORTH 78 DEGREES 54 MINUTES 02 SECONDS EAST ALONG SAID NORTHERLY LINE OF BLOCK "C" A DISTANCE OF 3.24 FEET TO THE POINT OF BEGINNING, IN COOK COUNTY, ILLINOIS.

PARCEL 2:

THAT PART OF COMMONWEALTH EDISON COMPANY'S "BLOCK C", BEING A CONSOLIDATION OF SUNDRY LOTS AND VACATED STREETS IN CANAL TRUSTEES' SUBDIVISION OF BLOCKS IN SOUTH FRACTION OF SECTION 29, TOWNSHIP 39 NORTH, RANGE 14, EAST OF THE THIRD PRINCIPAL MERIDIAN, ACCORDING TO THE PLAT THEREOF RECORDED JUNE 26, 1913 IN BOOK 125 OF PLATS, PAGE 1, AS DOCUMENT 5215238, MORE PARTICULARLY DESCRIBED AS FOLLOWS:

BEGINNING AT THE INTERSECTION OF THE EASTERLY LINE OF QUARRY STREET AS VACATED BY ORDINANCE PASSED BY THE CITY OF CHICAGO ON DECEMBER 16, 1912 AND RECORDED FEBRUARY 5, 1913 AS DOCUMENT

Final for Publication

5125272 WITH THE NORTHERLY LINE OF BLOCK "C" AFORESAID; THENCE SOUTH 07 DEGREES 15 MINUTES 56 SECONDS EAST (ASSUMED) ALONG SAID EASTERLY LINE OF VACATED QUARRY STREET A DISTANCE OF 252.28 FEET TO A POINT; THENCE SOUTH 34 DEGREES 53 MINUTES 06 SECONDS WEST A DISTANCE OF 143.15 FEET TO A POINT; THENCE NORTH 21 DEGREES 12 MINUTES 27 SECONDS WEST A DISTANCE OF 117.57 FEET TO A POINT; THENCE NORTH 16 DEGREES 06 MINUTES 47 SECONDS EAST A DISTANCE OF 127.40 FEET TO AN INTERSECTION WITH A LINE DRAWN PARALLEL WITH AND 73.84 FEET WESTERLY FROM (MEASURED PERPENDICULAR TO) THE AFOREMENTIONED EASTERLY LINE OF VACATED QUARRY STREET; THENCE NORTH 07 DEGREES 15 MINUTES 56 SECONDS WEST ALONG SAID PARALLEL LINE A DISTANCE OF 43.57 FEET TO A POINT; THENCE NORTH 32 DEGREES 54 MINUTES 44 SECONDS EAST A DISTANCE OF 17.10 FEET TO AN INTERSECTION WITH A LINE DRAWN PARALLEL WITH AND 62.81 FEET WESTERLY FROM (MEASURED PERPENDICULAR TO) THE EASTERLY LINE OF VACATED QUARRY STREET; THENCE NORTH 07 DEGREES 15 MINUTES 56 SECONDS WEST ALONG SAID PARALLEL LINE A DISTANCE OF 66.53 FEET TO AN INTERSECTION WITH THE AFOREMENTIONED NORTHERLY LINE OF BLOCK "C"; THENCE NORTH 78 DEGREES 54 MINUTES 02 SECONDS EAST ALONG SAID NORTHERLY LINE A DISTANCE OF 62.95 FEET TO THE POINT OF BEGINNING, IN COOK COUNTY, ILLINOIS.

PARCEL 3:

THAT PART OF COMMONWEALTH EDISON COMPANY'S "BLOCK C", BEING A CONSOLIDATION OF SUNDRY LOTS AND VACATED STREETS IN CANAL TRUSTEES' SUBDIVISION OF BLOCKS IN SOUTH FRACTION OF SECTION 29, TOWNSHIP 39 NORTH, RANGE 14, EAST OF THE THIRD PRINCIPAL MERIDIAN, ACCORDING TO THE PLAT THEREOF RECORDED JUNE 26, 1913 IN BOOK 125 OF PLATS, PAGE 1, AS DOCUMENT 5215238, MORE PARTICULARLY DESCRIBED AS FOLLOWS:

COMMENCING AT THE INTERSECTION OF THE EASTERLY LINE OF QUARRY STREET AS VACATED BY ORDINANCE PASSED BY THE CITY OF CHICAGO ON DECEMBER 16, 1912 AND RECORDED FEBRUARY 5, 1913 AS DOCUMENT 5125272 WITH THE NORTHERLY LINE OF BLOCK "C" AFORESAID; THENCE SOUTH 07 DEGREES 15 MINUTES 56 SECONDS EAST (ASSUMED) ALONG SAID EASTERLY LINE OF VACATED QUARRY STREET A DISTANCE OF 252.28 FEET TO THE POINT OF BEGINNING; THENCE CONTINUING SOUTH 07 DEGREES 15 MINUTES 56 SECONDS EAST ALONG SAID EASTERLY LINE A DISTANCE OF 37.48 FEET TO AN ANGLE IN SAID EASTERLY LINE; THENCE SOUTH 31 DEGREES 50 MINUTES 05 SECONDS EAST ALONG SAID EASTERLY LINE A DISTANCE OF 109.42 FEET TO AN INTERSECTION WITH THE NORTHERLY LINE OF SOUTH SENOUR AVENUE; THENCE SOUTH 57 DEGREES 53 MINUTES 14 SECONDS WEST ALONG SAID NORTHERLY LINE A DISTANCE OF 115.39 FEET TO A POINT; THENCE NORTH 32 DEGREES 10 MINUTES 34 SECONDS WEST A DISTANCE OF 87.49 FEET TO A POINT; THENCE NORTH 34 DEGREES 53 MINUTES 06 SECONDS EAST A DISTANCE OF 143.15 FEET TO THE POINT OF BEGINNING, IN COOK COUNTY, ILLINOIS.

PARCEL 4:

THAT PART OF COMMONWEALTH EDISON COMPANY'S "BLOCK C", BEING A CONSOLIDATION OF SUNDRY LOTS AND VACATED STREETS IN CANAL

Final for Publication

TRUSTEES' SUBDIVISION OF BLOCKS IN SOUTH FRACTION OF SECTION 29, TOWNSHIP 39 NORTH, RANGE 14 EAST OF THE THIRD PRINCIPAL MERIDIAN, ACCORDING TO THE PLAT THEREOF RECORDED OF SAID SUBDIVISION RECORDED JUNE 26, 1913 IN BOOK 125 OF PLATS, PAGE 1, AS DOCUMENT NUMBER 5215238, MORE PARTICULARLY DESCRIBED AS FOLLOWS:

COMMENCING AT THE INTERSECTION OF THE EASTERLY LINE OF QUARRY STREET AS VACATED BY ORDINANCE PASSED BY THE CITY OF CHICAGO ON DECEMBER 16, 1912 AND RECORDED FEBRUARY 5, 1913 AS DOCUMENT NUMBER 5125272 WITH THE NORTHERLY LINE OF BLOCK "C" AFORESAID; THENCE SOUTH 78 DEGREES 54 MINUTES 02 SECONDS WEST (ASSUMED) ALONG SAID NORTHERLY LINE OF BLOCK "C" A DISTANCE OF 62.95 FEET TO AN INTERSECTION WITH A LINE DRAWN PARALLEL WITH AND 62.81 FEET WESTERLY FROM (MEASURED PERPENDICULAR TO) THE AFOREMENTIONED EASTERLY LINE OF VACATED QUARRY STREET; THENCE SOUTH 07 DEGREES 15 MINUTES 56 SECONDS EAST ALONG SAID PARALLEL LINE A DISTANCE OF 66.53 FEET TO A POINT; THENCE SOUTH 32 DEGREES 54 MINUTES 44 SECONDS WEST A DISTANCE OF 17.10 FEET TO AN INTERSECTION WITH A LINE DRAWN PARALLEL WITH AND 73.84 FEET WESTERLY FROM (MEASURED PERPENDICULAR TO) THE EASTERLY LINE OF VACATED QUARRY STREET; THENCE SOUTH 07 DEGREES 15 MINUTES 56 SECONDS EAST ALONG SAID PARALLEL LINE A DISTANCE OF 43.57 FEET TO A POINT; THENCE SOUTH 16 DEGREES 06 MINUTES 47 SECONDS WEST A DISTANCE OF 127.40 FEET TO THE POINT OF BEGINNING; THENCE SOUTH 21 DEGREES 12 MINUTES 27 SECONDS EAST A DISTANCE OF 117.57 FEET TO A POINT; THENCE SOUTH 32 DEGREES 10 MINUTES 34 SECONDS EAST A DISTANCE OF 87.49 FEET TO A POINT ON THE NORTHERLY LINE OF SOUTH SENOUR AVENUE, SAID POINT BEING 115.39 FEET SOUTHWESTERLY FROM (AS MEASURED ALONG SAID NORTHERLY LINE) THE INTERSECTION OF SAID NORTHERLY LINE WITH AN EASTERLY LINE OF VACATED QUARRY STREET; THENCE SOUTH 57 DEGREES 53 MINUTES 14 SECONDS WEST ALONG SAID NORTHERLY LINE A DISTANCE OF 150.70 FEET TO AN ANGLE IN SAID LINE; THENCE NORTH 77 DEGREES 00 MINUTES 19 SECONDS WEST ALONG A NORTHERLY LINE OF SOUTH SENOUR AVENUE A DISTANCE OF 21.17 FEET TO AN ANGLE IN SAID LINE; THENCE NORTH 31 DEGREES 53 MINUTES 53 SECONDS WEST ALONG AN EASTERLY LINE OF SAID SOUTH SENOUR AVENUE AND THE NORTHWESTWARD EXTENSION OF SAID EASTERLY LINE THEREOF, A DISTANCE OF 235.02 FEET TO AN INTERSECTION WITH A SOUTHERLY LINE OF THAT PART OF WEST 25TH STREET VACATED BY THE AFOREMENTIONED ORDINANCE RECORDED FEBRUARY 5, 1913 AS DOCUMENT NUMBER 5125272; THENCE NORTH 06 DEGREES 40 MINUTES 02 SECONDS WEST A DISTANCE OF 54.32 FEET TO A POINT; THENCE NORTH 88 DEGREES 19 MINUTES 55 SECONDS EAST A DISTANCE OF 189.73 FEET TO THE POINT OF BEGINNING.

PARCEL 5:

ALL THAT PART OF THE COMMONWEALTH EDISON COMPANY'S BLOCK "C" BEING A CONSOLIDATION OF SUNDRY LOTS AND VACATED STREETS IN CANAL TRUSTEES' SUBDIVISION OF BLOCKS IN SOUTH FRACTION OF SECTION 29, TOWNSHIP 39 NORTH, RANGE 14, EAST OF THE THIRD PRINCIPAL MERIDIAN, ACCORDING TO THE PLAT THEREOF RECORDED JUNE 26, 1913 IN BOOK 125 OF PLATS, PAGE 1 AS DOCUMENT NUMBER

5215238, LYING EASTERLY OF THE EASTERLY LINE OF QUARRY STREET (NOW SENOUR STREET) AND THE EASTERLY LINE OF QUARRY STREET AS VACATED BY AN ORDINANCE PASSED BY THE CITY OF CHICAGO ON DECEMBER 16, 1912 AND RECORDED ON FEBRUARY 5, 1913, AS DOCUMENT NUMBER 5125272 IN COOK COUNTY, ILLINOIS. ALSO THAT PORTION OF THE PARCEL OR LOT OF REAL ESTATE KNOWN AS EVANS' SLIP AND LYING BETWEEN LOTS 2 AND 3 AND NORTHWESTERLY OF THE RIGHT OF WAY OF THE CHICAGO AND ALTON RAILROAD (NOW KNOWN AS THE GULF, MOBILE, AND OHIO RAILROAD) AS NOW LOCATED OVER SAID LOTS IN BRAINARD AND EVANS' SUBDIVISION OF LOTS 1, 2, 3, 4, 5 AND 6 IN BLOCK 2 IN THE CANAL TRUSTEES' SUBDIVISION OF BLOCKS, IN THE SOUTH FRACTIONAL 1/2 OF SECTION 29, TOWNSHIP 39 NORTH, RANGE 14, EAST OF THE THIRD PRINCIPAL MERIDIAN, DESCRIBED AS FOLLOWS: BEGINNING AT THE INTERSECTION OF THE NORTHERLY LINE OF SAID RIGHT OF WAY OF THE CHICAGO AND ALTON RAILROAD (NOW KNOWN AS THE GULF, MOBILE AND OHIO RAILROAD) AND THE WESTERLY LINE OF THAT PART OF SAID LOT 2 OF SAID BRAINARD AND EVANS' SUBDIVISION LYING NORTH OF SAID RIGHT OF WAY (SAID POINT OF INTERSECTION BEING THE SOUTHEASTERLY CORNER OF SAID EVANS' SLIP) AND RUNNING THENCE IN A NORTHWESTERLY DIRECTION ALONG THE WESTERLY LINE OF SAID LOT 2 (BEING THE EASTERLY LINE OF SAID EVANS' SLIP), A DISTANCE OF 14 FEET; THENCE WESTERLY ALONG A CURVED LINE, WHICH IS AN ARC OF A CIRCLE WHOSE RADIUS IS 193.18 FEET AND WHOSE, CENTER IS NORTHWESTERLY OF THE SOUTHEASTERLY CORNER OF SAID EVANS' SLIP, TO A POINT IN THE CENTER LINE OF SAID EVANS' SLIP, 25 FEET (MEASURED ALONG SAID CENTER LINE) NORTHWESTERLY OF THE NORTHERLY LINE OF SAID RIGHT OF WAY OF THE CHICAGO AND ALTON RAILROAD, (NOW KNOWN AS THE GULF, MOBILE, AND OHIO RAILROAD); THENCE NORTHWESTERLY ALONG THE CENTER LINE OF SAID EVANS' SLIP TO THE INTERSECTION OF SAID CENTER LINE WITH THE PRESENT SOUTH DOCK LINE OF THE CHICAGO RIVER EXTENDED ACROSS SAID SLIP; THENCE SOUTHWESTERLY ALONG THE SAID DOCK LINE EXTENDED ACROSS SAID SLIP TO THE EASTERLY LINE OF SAID LOT 3 OF BRAINARD AND EVANS' SUBDIVISION; THENCE SOUTHEASTERLY ALONG SAID EASTERLY LINE OF SAID LOT 3 (BEING THE WESTERLY LINE OF SAID EVANS' SLIP) TO THE INTERSECTION OF SAID EASTERLY LINE OF SAID LOT 3 WITH THE NORTHERLY LINE OF SAID RIGHT OF WAY OF THE CHICAGO AND ALTON RAILROAD, (NOW KNOWN AS THE GULF, MOBILE, AND OHIO RAILROAD) (SAID POINT OF INTERSECTION BEING THE SOUTHWESTERLY CORNER OF SAID EVANS' SLIP); THENCE NORTHEASTERLY ALONG THE NORTHERLY LINE OF SAID RIGHT OF WAY (BEING THE SOUTHERLY LINE OF SAID EVANS' SLIP) 71 FEET 1 1/4 INCHES MORE OR LESS TO THE POINT OF BEGINNING, IN COOK COUNTY, ILLINOIS.

PARCEL 6:

A PARCEL OF LAND SITUATED IN BLOCK 2 OF THE CANAL TRUSTEES' SUBDIVISION OF THE BLOCKS IN THE SOUTH FRACTIONAL 1/2 OF SECTION 29, TOWNSHIP 39 NORTH, RANGE 14, EAST OF THE THIRD PRINCIPAL MERIDIAN DESCRIBED AS FOLLOWS:

BEGINNING AT A POINT ON THE EAST LINE OF SAID BLOCK 2, WHICH IS IDENTICAL WITH THE SOUTHWEST CORNER OF 5 IN BLOCK 1 OF SAID

CANAL TRUSTEES' SUBDIVISION, AND RUNNING THENCE SOUTH 17 DEGREES EAST ALONG THE EASTERLY LINE OF SAID BLOCK 2, BEING ALSO A NORTHWARD EXTENSION OF THE WESTERLY LINE OF LOT 6 IN BLOCK 1 OF SAID CANAL TRUSTEES' SUBDIVISION, A DISTANCE OF 63.40 FEET TO ITS INTERSECTION WITH THE NORTHERLY LINE OF THE LAND CONVEYED TO THE CHICAGO AND ALTON RAILROAD BY WARRANTY DEED RECORDED JUNE 22, 1886 AS DOCUMENT NUMBER 728491; THENCE SOUTH 61 DEGREES 09 MINUTES 18 SECONDS WEST, ALONG THE NORTHERLY LINE OF THE LAND SO CONVEYED A DISTANCE OF 463.35 FEET TO THE NORTHEASTERLY LINE OF A TRACT OF LAND CONVEYED TO THE COMMONWEALTH EDISON COMPANY BY QUITCLAIM DEED RECORDED DECEMBER 31, 1909 AS DOCUMENT NUMBER 4489645; THENCE NORTH 24 DEGREES 51 MINUTES 26 SECONDS WEST, ALONG THE NORTHEASTERLY LINE OF THE TRACT CONVEYED BY DOCUMENT NO. 4489645, A DISTANCE OF 14 FEET; THENCE SOUTHWESTWARDLY, ALONG THE NORTHERLY LINE OF THE TRACT CONVEYED BY DOCUMENT NO. 4489645, BEING THE ARC OF A CIRCLE (THE CHORD OF WHICH BEARS 80 DEGREES 54 MINUTES 02 SECONDS WEST) CONVEX SOUTHERLY AND HAVING A RADIUS OF 193.18 FEET A DISTANCE OF 38.59 FEET TO THE MOST WESTERLY CORNER OF SAID TRACT AND THE WESTERLY LINE OF THE TRACT CONVEYED TO THE PEOPLES GAS LIGHT AND COKE COMPANY BY QUITCLAIM DEED RECORDED NOVEMBER 4, 1913, AS DOCUMENT NUMBER 5298104; THENCE NORTH 26 DEGREES 06 MINUTES 10 SECONDS WEST, ALONG SAID WESTERLY LINE A DISTANCE OF 223.88 FEET; THENCE CONTINUING ALONG SAID WESTERLY LINE NORTH 20 DEGREES 01 MINUTES 07 SECONDS WEST, A DISTANCE OF 56.13 FEET; THENCE CONTINUING ALONG SAID WESTERLY LINE NORTH 12 DEGREES 53 MINUTES 36 SECONDS WEST, A DISTANCE OF 54.86 FEET; THENCE CONTINUING ALONG SAID WESTERLY LINE NORTH 8 DEGREES 30 MINUTES 20 SECONDS WEST, A DISTANCE OF 199.02 FEET TO ITS INTERSECTION WITH THE SOUTHERLY LINE OF THE LAND TAKEN BY THE SANITARY DISTRICT OF CHICAGO BY CONDEMNATION PROCEEDINGS IN THE CIRCUIT COURT OF COOK COUNTY, ILLINOIS CASE NO. 228790; THENCE NORTH 80 DEGREES 39 MINUTES 30 SECONDS EAST, ALONG SAID SOUTHERLY LINE OF LANDS OF THE SANITARY DISTRICT, A DISTANCE OF 314.84 FEET TO THE SOUTHERLY DOCK LINE OF THE SOUTH BRANCH OF THE CHICAGO RIVER; THENCE SOUTH 79 DEGREES 52 MINUTES EAST, ALONG SAID SOUTHERLY DOCK LINE, A DISTANCE OF 53.64 FEET; THENCE SOUTH 83 DEGREES 36 MINUTES EAST, ALONG SAID SOUTHERLY DOCK LINE, A DISTANCE OF 165.95 FEET TO ITS INTERSECTION WITH THE EASTERLY LINE OF SAID BLOCK 2 OF CANAL TRUSTEES' SUBDIVISION, SAID EASTERLY LINE BEING IDENTICAL WITH THE WESTERLY LINE IN LOT 5 IN BLOCK 1 IN SAID CANAL TRUSTEES' SUBDIVISION; THENCE SOUTH 14 DEGREES EAST, ALONG THE EASTERLY LINE OF SAID BLOCK 2 AND THE WESTERLY LINE OF SAID LOT 5 IN BLOCK 1 A DISTANCE OF 257.40 FEET TO THE POINT OF BEGINNING, IN COOK COUNTY, ILLINOIS.

CORBETT PARCEL:

ALL THAT PART OF SOUTH CORBETT STREET, FORMERLY KNOWN AS SALT STREET AND HOUGH PLACE, BEING 60.00 FEET WIDE, IN THE EAST HALF OF THE NORTHEAST QUARTER OF SECTION 29, TOWNSHIP 39 NORTH, RANGE 14 EAST OF THE THIRD PRINCIPAL MERIDIAN, LYING NORTH OF AND

Final for Publication

ADJOINING THE NORTHERLY LINE OF THE CHICAGO AND ALTON RAILROAD, CONVEYED BY WARRANTY DEED RECORDED JUNE 22, 1886 AS DOCUMENT NUMBER 728491, IN THE CITY OF CHICAGO, COOK COUNTY, ILLINOIS.

to those of a Waterway Industrial Planned Development which is hereby established in the area above described, subject to such use and bulk regulations as are set forth in the Plan of Development herewith attached and made a part thereof and to no others.

SECTION 3. This Ordinance shall be in full force and effect following due passage and approval, and shall be deemed to apply retroactively to the effective date of SO2020-3724.

WATERWAY INDUSTRIAL PLANNED DEVELOPMENT NO. _____ PLANNED DEVELOPMENT STATEMENTS

1. The area delineated herein as Waterway Planned Development Number _____ (the "Planned Development") consists of approximately 772,106 net square feet of property which is depicted on the attached Planned Development Boundary and Property Line Map (the "Property"). 2420 S Halsted LLC is the "Applicant" for this Planned Development.
2. The requirements, obligations and conditions contained within this Planned Development shall be binding upon the Applicant, its successors and assigns and, if different than the Applicant, the legal title holders and any ground lessors. All rights granted hereunder to the Applicant shall inure to the benefit of the Applicant's successors and assigns and, if different than the Applicant, the legal title holder and any ground lessors. Furthermore, pursuant to the requirements of Section 17-8-0400 of the Chicago Zoning Ordinance (the "Zoning Ordinance"), the Property, at the time of application for amendments, modifications or changes (administrative, legislative or otherwise) to this Planned Development, shall be under single ownership or designated control. Single designated control is defined in Section 17-8-0400 of the Zoning Ordinance.
3. All applicable official reviews, approvals or permits are required to be obtained by the Applicant or its successors, assignees or grantees. Any dedication or vacation of streets or alleys or grants of easements or any adjustment of the right-of-way shall require a separate submittal to the Department of Transportation on behalf of the Applicant or its successors, assigns or grantees.

Any requests for grants of privilege, or any items encroaching on the public way, shall be in compliance with the Planned Development.

Ingress or egress shall be pursuant to the Planned Development and may be subject to the review and approval of the Departments of Planning and Development and Transportation. Closure of all or any public street or alley during demolition or construction shall be subject to the review and approval of the Department of Transportation.

Pursuant to a negotiated and executed Perimeter Restoration Agreement ("Agreement") by and between the Department of Transportation's Division of Infrastructure Management and the Applicant, the Applicant shall provide improvements and restoration of all public way adjacent to the property, which may include, but not be limited to, the following as shall be reviewed and determined by the Department of Transportation's Division of Infrastructure Management:

- Full width of streets
- Full width of alleys
- Curb and gutter
- Pavement markings
- Sidewalks
- ADA crosswalk ramps
- Parkway & landscaping

The Perimeter Restoration Agreement must be executed prior to any Department of Transportation and Planned Development Part II review permitting. The Agreement shall reflect that all work must comply

Applicant: 2420 S Halsted LLC
Address: 2424 South Halsted Street
Introduced: July 22, 2020
Plan Commission: November 19, 2020

Final for Publication

with current Rules and Regulations and must be designed and constructed in accordance with the Department of Transportation's Construction Standards for work in the Public Way and in compliance with the Municipal Code of Chicago Chapter 10-20. Design of said improvements should follow the Department of Transportation's Rules and Regulations for Construction in the Public Way as well as The Street and Site Plan Design Guidelines. Any variation in scope or design of public way improvements and restoration must be approved by the Department of Transportation.

The Applicant commits to fully fund and implement the following infrastructure improvements prior to issuance of a Certificate of Occupancy. All infrastructure improvements will be subject to review and approval by the Department of Transportation and must be designed and constructed in accordance with the Department of Transportation Construction Standards for Work in the Public Way and in compliance with the Municipal Code of the City of Chicago.

- Installation of a traffic signal at the intersection of Halsted Street and the main entrance to the Property prior to any Certificate of Occupancy. In the case that a Certificate of Occupancy is ready to be issued and the permanent traffic signal is not already installed, the Applicant shall install a temporary traffic signal at Halsted Street and the main entrance prior to issuance of the Certificate of Occupancy. In the event that a temporary traffic signal is installed, the permanent signal must be installed and fully operational within 12 months following issuance of the initial Certificate of Occupancy.
- Installation of camera-actuated left turn signal arrows on Halsted at South Archer Avenue, facing southbound traffic.
- Upgrade existing left turn signals at Halsted Street and South Archer Avenue for video actuation.
- Upgrade traffic signals at Halsted Street and South Archer Avenue to accommodate pedestrian countdown signals, including associated electrical equipment such as cabinet, controller, junction boxes, foundation and conduit.
- Replacement of current traffic signal controller with ATC controller at Halsted Street and Archer Avenue.
- Reconstruction of curb and installation of sidewalk along the site frontage on the east and north side of Senour Avenue.
- Resurfacing of South Corbett Street from South Archer Avenue to the Property line.
- Installation of 6'-wide sidewalk on the east side of South Corbett Street from South Archer Avenue to the Property line.
- Installation of continental crosswalks on South Corbett Street at South Archer Avenue.
- Installation of LED lighting below rail bridge at South Corbett Street.

Applicant: 2420 S Halsted LLC
Address: 2424 South Halsted Street
Introduced: July 22, 2020
Plan Commission: November 19, 2020

Final for Publication

- Installation of pavement markings and signage in accordance with CDOT approved pavement marking and signage plan.
- Installation of a headache bar on the south end of the Corbett Street rail bridge and clearance signage to warn of the lowered clearance at the north end of the rail bridge over Corbett.

The Applicant acknowledges that the development of the Property will have unique traffic-generation characteristics. The Applicant shall mitigate the impact in accordance with the operational controls set forth below:

- Ingress and egress for commercial trucks shall be exclusively from the Halsted Street driveway.
 - Ingress and egress for other vehicles serving a commercial purpose, including delivery vans and passenger vehicles, shall be exclusively from Halsted Street and Corbett Street.
 - The Hillock Street entrance shall be gated so as to limit its use to fire and emergency ingress and egress only.
 - The Applicant shall install and maintain signage directing any employee or visitor traffic at the Senour Street driveway towards Archer Avenue and away from the residential streets to the north and west.
4. This Planned Development consists of these 17 Statements; a Bulk Regulations and Data Table and the following exhibits and plans attached hereto (the "Plans"): an Existing Zoning Map; an Existing Land Use Map; a Planned Development Boundary and Property Line Map; a Right of Way Adjustment Exhibit; a Site Plan; an Open Space Plan; and a Landscape Plan prepared by Kimley Horn and dated November 19, 2020; and Building Elevations (four pages including North Elevation, South Elevation, East Elevation, and West Elevation), prepared by Progressive Architects and dated November 19, 2020. In any instance where a provision of this Planned Development conflicts with the Chicago Building Code, the Building Code shall control. This Planned Development conforms to the intent and purpose of the Zoning Ordinance, and all requirements thereof, and satisfies the established criteria for approval as a Planned Development. In case of a conflict between the terms of this Planned Development Ordinance and the Zoning Ordinance, this Planned Development Ordinance shall control.
 5. The following uses are permitted in the area delineated herein as a Waterway Industrial Planned Development: office, retail, warehouse and freight movement, container storage, outdoor storage, fleet storage and maintenance, accessory and non-accessory parking, accessory and related uses, postal service; co-located wireless communication facilities.
 6. On-Premise signs and temporary signs, such as construction and marketing signs, shall be permitted within the Planned Development, subject to the review and approval of DPD. Off-Premise signs are permitted within the boundary of the Planned Development.
 7. For purposes of height measurement, the definitions in the Zoning Ordinance shall apply. The height of any building shall also be subject to height limitations, if any, established by the Federal Aviation Administration.
 8. The maximum permitted Floor Area Ratio ("FAR") for the Property shall be in accordance with the attached Bulk Regulations and Data Table. For the purposes of FAR calculations and measurements, the definitions in the Zoning Ordinance shall apply. The permitted overall FAR identified in the Bulk

Applicant: 2420 S Halsted LLC
Address: 2424 South Halsted Street
Introduced: July 22, 2020
Plan Commission: November 19, 2020

Final for Publication

Regulations Table has been determined using a Net Site Area of 772,106 square feet, which includes to-be-vacated Corbett Street.

9. Upon review and determination, "Part II Review", pursuant to Section 17-13-0610 of the Zoning Ordinance, a Part II Review Fee shall be assessed by DPD. The fee, as determined by staff at the time, is final and binding on the Applicant and must be paid to the Department of Revenue prior to the issuance of any Part II approval.
10. The Site and Landscape Plans shall be in substantial conformance with the Landscape Ordinance and any other corresponding regulations and guidelines. Final landscape plan review and approval will be by DPD. Any interim reviews associated with site plan review or Part II reviews, are conditional until final Part II approval.
11. The Applicant shall comply with Rules and Regulations for the Maintenance of Stockpiles promulgated by the Commissioners of the Departments of Streets and Sanitation, Fleet and Facility Management and Buildings, under Section 13-32-125 of the Municipal Code of Chicago, or any other provision of that Code.
12. The terms and conditions of development under this Planned Development ordinance may be modified administratively, pursuant to section 17-13-0611-A of the Zoning Ordinance, by the Zoning Administrator upon the application for such a modification by the Applicant, its successors and assigns and, if different than the Applicant, the legal title holders and any ground lessors.
13. The Applicant acknowledges that it is in the public interest to design, construct and maintain the project in a manner which promotes, enables and maximizes universal access throughout the Property. Plans for all buildings and improvements on the Property shall be reviewed and approved by the Mayor's Office for People with Disabilities to ensure compliance with all applicable laws and regulations related to access for persons with disabilities and to promote the highest standard of accessibility.
14. The Applicant acknowledges that it is in the public interest to design, construct, renovate and maintain all buildings in a manner that provides healthier indoor environments, reduces operating costs and conserves energy and natural resources. The Applicant shall obtain the number of points necessary to meet the requirements of the Chicago Sustainable Development Policy in effect at the time the Part II review process is initiated for each improvement that is subject to the aforementioned Policy, and must provide documentation verifying compliance.
15. The Applicant acknowledges that it is the policy of the City to maximize opportunities for Minority and Women-owned Business Enterprises ("M/WBEs") and city residents to compete for contracts and jobs on construction projects approved through the planned development process. To assist the city in promoting and tracking such M/WBE and city resident participation, an applicant for planned development approval shall provide information at three points in the City approval process. First, the applicant must submit to DPD, as part of its application for planned development approval, an M/WBE Participation Proposal. The M/WBE Participation Proposal must identify the applicant's goals for participation of certified M/WBE firms in the design, engineering and construction of the project, and of city residents in the construction work. The City encourages goals of (i) 26% MBE and 6% WBE participation (measured against the total construction budget for the project or any phase thereof), and (ii) 50% City resident hiring (measured against the total construction work hours for the project or any phase thereof). The M/WBE Participation Proposal must include a description of the Applicant's proposed outreach plan designed to inform

Applicant: 2420 S Halsted LLC
Address: 2424 South Halsted Street
Introduced: July 22, 2020
Plan Commission: November 19, 2020

M/WBEs and City residents of job and contracting opportunities. Second, at the time of the Applicant's submission for Part II permit review for the project or any phase thereof, the Applicant must submit to DPD (a) updates (if any) to the Applicant's preliminary outreach plan, (b) a description of the Applicant's outreach efforts and evidence of such outreach, including, without limitation, copies of certified letters to M/WBE contractor associations and the ward office of the alderman in which the project is located and receipts thereof; (c) responses to the Applicant's outreach efforts, and (d) updates (if any) to the applicant's M/WBE and city resident participation goals. Third, prior to issuance of a Certificate of Occupancy for the project or any phase thereof, the Applicant must provide DPD with the actual level of M/WBE and city resident participation in the project or any phase thereof, and evidence of such participation. In addition to the forgoing, DPD may request such additional information as the department determines may be necessary or useful in evaluating the extent to which M/WBEs and City residents are informed of and utilized in planned development projects. All such information will be provided in a form acceptable to the Zoning Administrator. DPD will report the data it collects regarding projected and actual employment of M/WBEs and city residents in planned development projects twice yearly to the Chicago Plan Commission and annually to the Chicago City Council and the Mayor.

16. The Applicant acknowledges the importance of the Chicago River as a resource for both commerce and recreation and also acknowledges the City's goals of improving the appearance, quality and accessibility of the river, as contained in the waterway planned development guidelines contain in the Chicago Zoning Ordinance (Section 17-8-0912) and the Chicago River Design Guidelines. The Applicant also acknowledges the desirability to include wildlife habitat and other natural features in or near the water's edge. To further these goals, the Applicant agrees to:

- a) provide and maintain a landscaped river setback on the northern Property boundary as indicated on the Site Plan, which setback shall be a minimum of 30'-wide (except at certain pinch points where the geometry of the Property requires a slight narrowing of the setback, and for which the Applicant has provided additional mitigating open space as depicted on the Open Space Plan);
- b) permit connection of such setback to the setback and trails of adjacent properties when the river edges of the adjacent properties are similarly improved.
- c) permit un-gated public access to the river setback and provide informational and wayfinding signage following the Chicago River Brand and Sign Guidelines at all entries at which the riverwalk is open to the public, free of charge, during normal park hours;
- d) provide the items from the menu of improvement items identified in the Chicago River Design Guidelines checklist, including:
 - i. a 10' paved path for the length of the river frontage, with 2' gravel shoulders
 - ii. Floating wetlands to provide habitat for aquatic wildlife;
 - iii. Interpretive signage providing information about the floating wetland and regarding the history of the site and/or surrounding area;
 - iv. Riverfront overlook at the midpoint of the Riverwalk;
 - v. Benches and trash receptacles every 250 linear feet;
 - vi. Seating areas every 500 linear feet;
 - vii. Pedestrian scale lighting along path;
 - viii. Wayfinding and identity signage along path, including directional signage to the CTA Orange Line Station and other nearby transit;
 - ix. Bioinfiltration trench with native plantings installed along riverwalk to intercept all stormwater runoff
 - x. Bicycle repair station; and

Applicant: 2420 S Halsted LLC
Address: 2424 South Halsted Street
Introduced: July 22, 2020
Plan Commission: November 19, 2020

Final for Publication

- xi. Mural to be installed on a central segment of the retaining wall.

The Applicant shall provide the menu of improvement items identified on the Landscape Plan with supporting documentation necessary to meet the requirements of the Chicago River Design Guidelines, in effect at the time the Part II review process. All improvements within the river setback must substantially be completed prior to receipt of Certificate of Occupancy for the principal building, provided that planting may be delayed, if consistent with good landscape practice, but not longer than one year following receipt of the occupancy certificate.

- 17. This Planned Development shall be governed by Section 17-13-0612 of the Zoning Ordinance. Should this Planned Development ordinance lapse, the Commissioner of DPD shall initiate a Zoning Map Amendment to rezone the property to the Planned Manufacturing District Number 11.

Applicant: 2420 S Halsted LLC
Address: 2424 South Halsted Street
Introduced: July 22, 2020
Plan Commission: November 19, 2020

WATERWAY INDUSTRIAL PLANNED DEVELOPMENT NO. _____
BULK REGULATIONS AND DATA TABLE

| | |
|--|-------------------------------|
| Gross Site Area: | 998,616 square feet |
| Area of Public Rights-of-Way: | 226,510 square feet |
| Net Site Area: | 772,106 square feet |
| Maximum Floor Area Ratio: | 1.0 |
| Minimum Accessory Off-Street Parking Spaces: | 480 |
| Minimum Off-Street Loading Spaces: | 15 (10'x50') |
| Maximum Building Height: | 45 feet |
| Minimum Setbacks: | In conformance with the Plans |
| Dwelling Units: | 0 |

Applicant: 2420 S Halsted LLC
Address: 2424 South Halsted Street
Introduced: July 22, 2020
Plan Commission: November 19, 2020

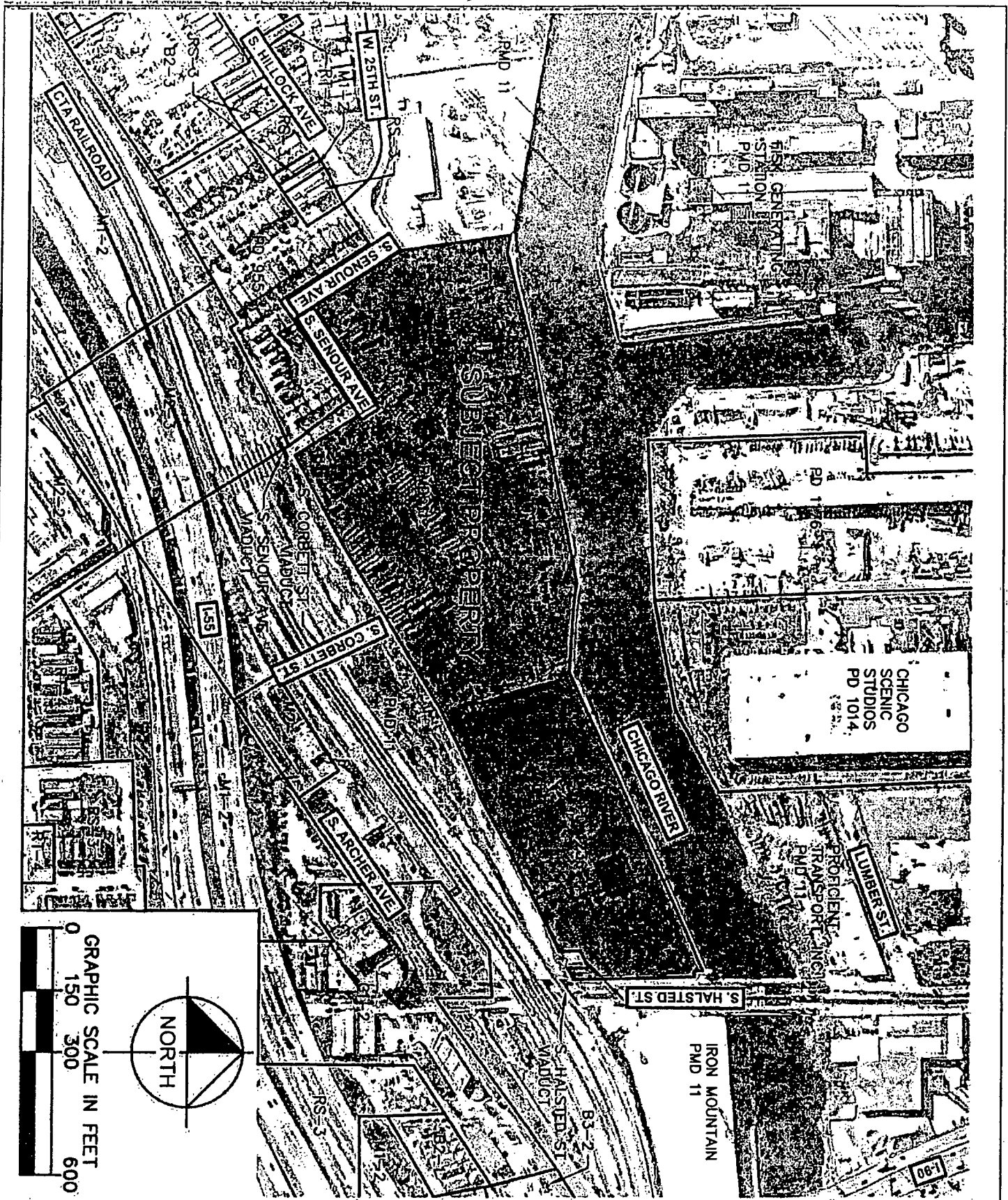

EXISTING ZONING MAP

Final for Publication

APPLICANT: 2420 S HALSTED LLC
ADDRESS: 2424 SOUTH HALSTED STREET
INTRODUCED: JULY 22, 2020
PLAN COMMISSION: NOVEMBER 19, 2020

Kimley»Horn

Final for Publication

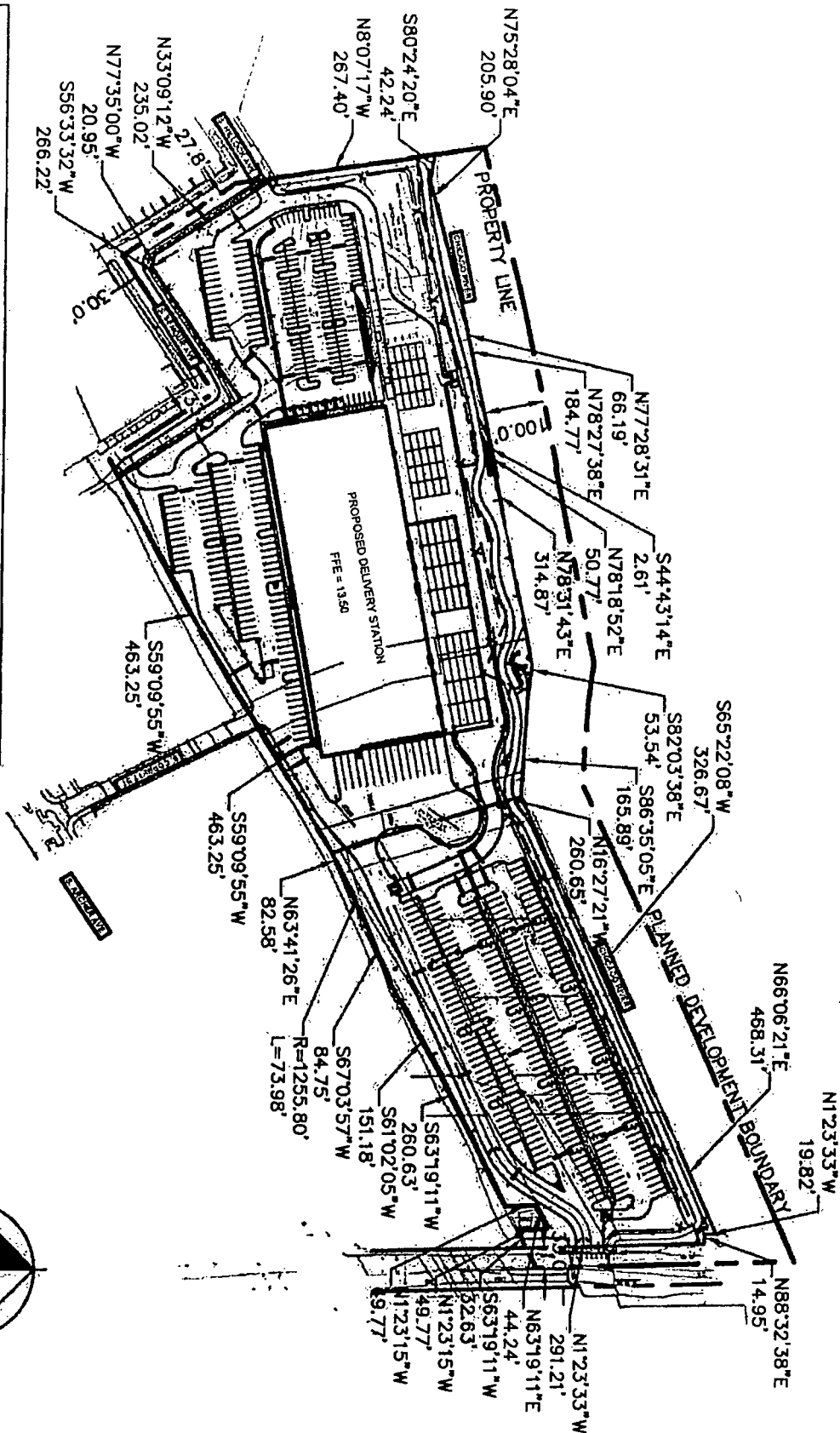

LEGEND

PLANNED DEVELOPMENT BOUNDARY LINE

PROPERTY BOUNDARY LINE

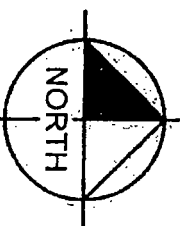

GRAPHIC SCALE IN FEET
0 125 250 500

PD BOUNDARY AND PROPERTY LINE MAP

APPLICANT: 2420 S HALSTED LLC
ADDRESS: 2424 SOUTH HALSTED STREET
INTRODUCED: JULY 22, 2020
PLAN COMMISSION: NOVEMBER 19, 2020

Kimley»Horn

Final for Publication

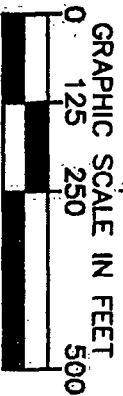
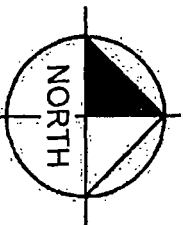
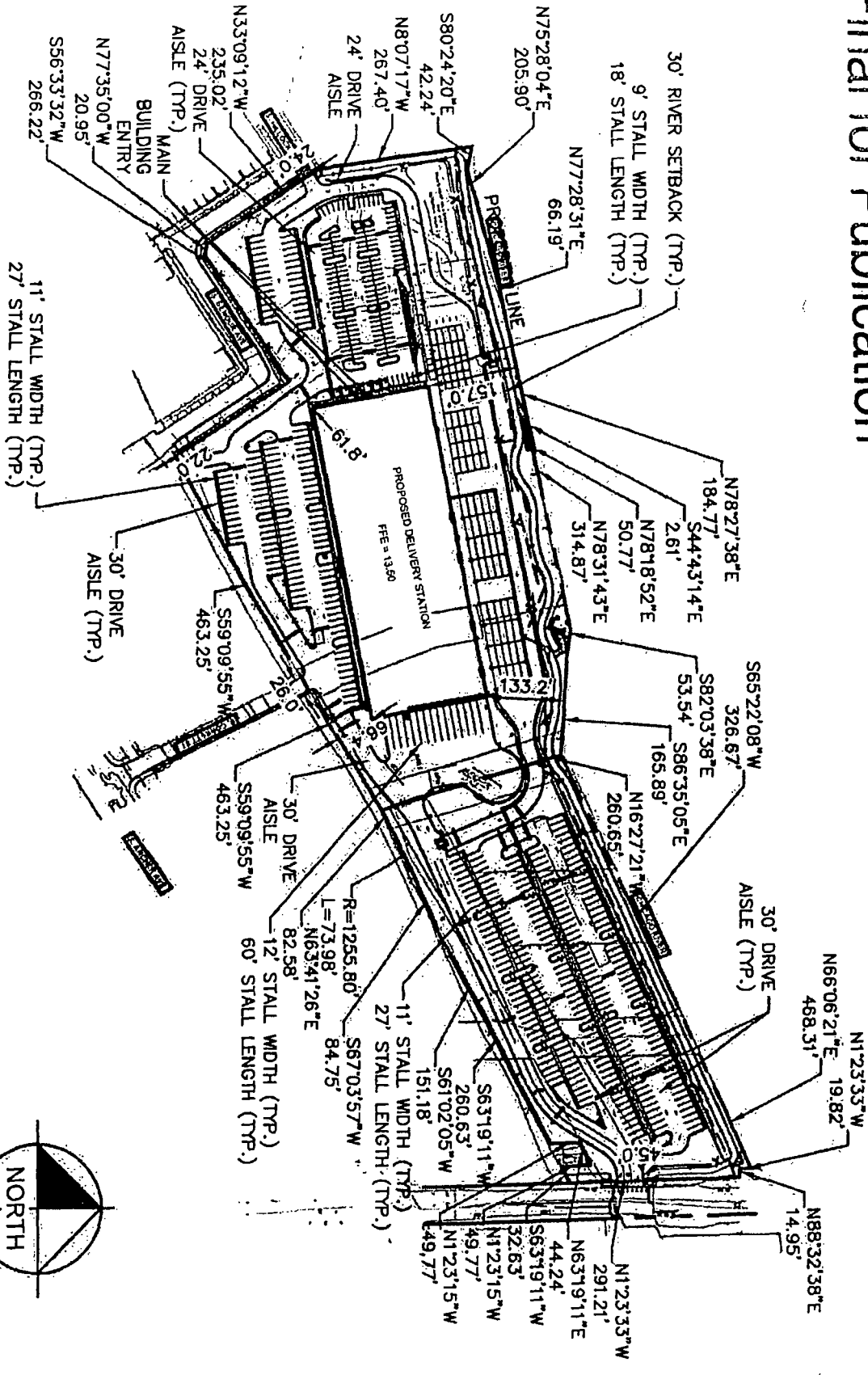

SITE PLAN

APPLICANT: 2420 S HALSTED LLC
 ADDRESS: 2424 SOUTH HALSTED STREET
 INTRODUCED: JULY 22, 2020
 PLAN COMMISSION: NOVEMBER 19, 2020

Kimley»Horn

PLANNED DEVELOPMENT BOUNDARY LINE

PROPERTY BOUNDARY LINE

EXISTING S. CORBETT STREET ROW TO BE VACATED

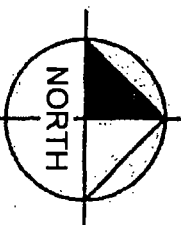

GRAPHIC SCALE IN FEET
0 125 250 500

APPLICANT: 2420 S HALSTED LLC
ADDRESS: 2424 SOUTH HALSTED STREET
INTRODUCED: JULY 22, 2020
PLAN COMMISSION: NOVEMBER 19, 2020

Kimley»»Horn

Final for Publication

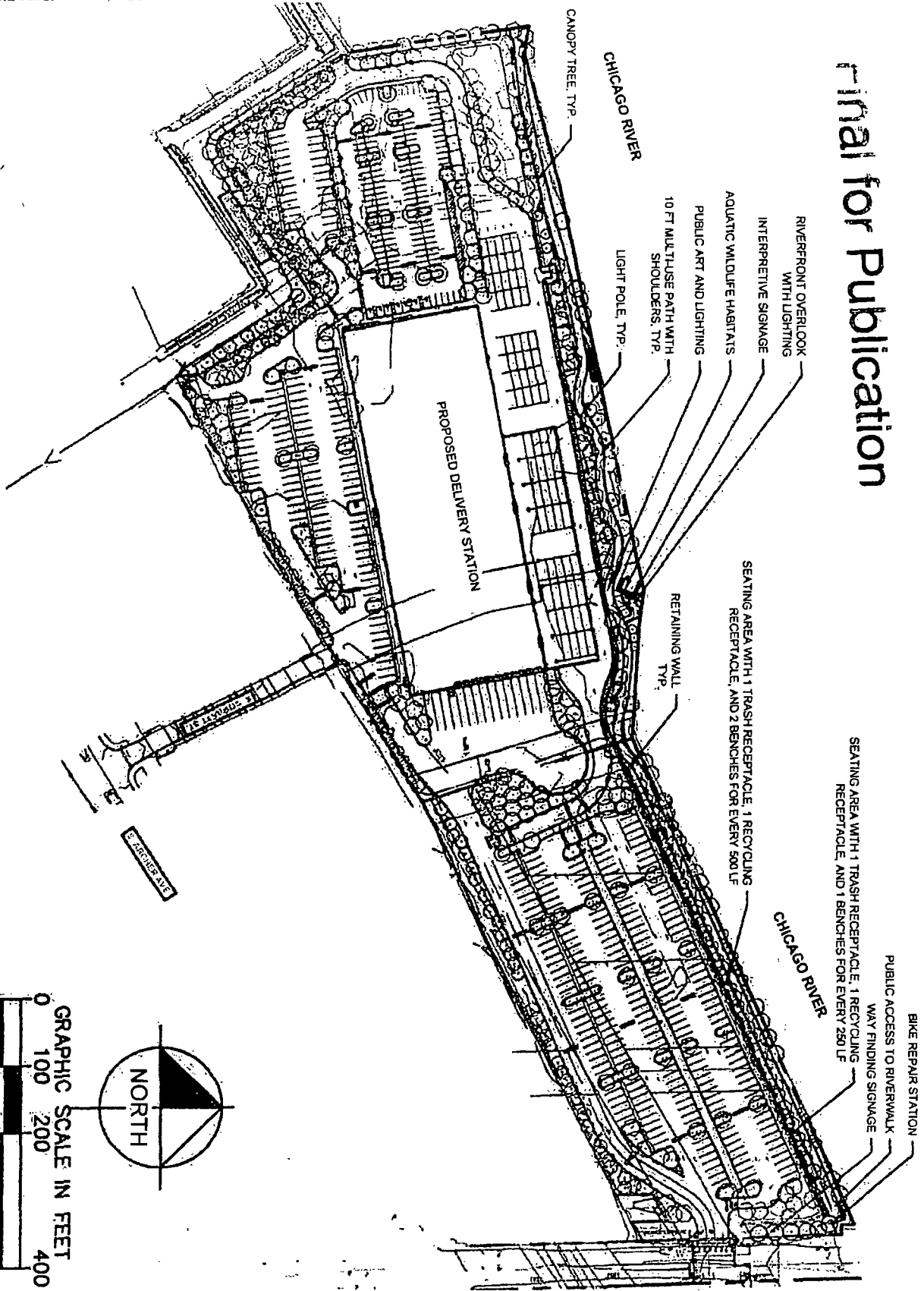

OPEN SPACE PLAN

APPLICANT: 2420 S HALSTED LLC
 ADDRESS: 2424 SOUTH HALSTED STREET
 INTRODUCED: JULY 22, 2020
 PLAN COMMISSION: NOVEMBER 19, 2020

Kimley»Horn

Final for Publication

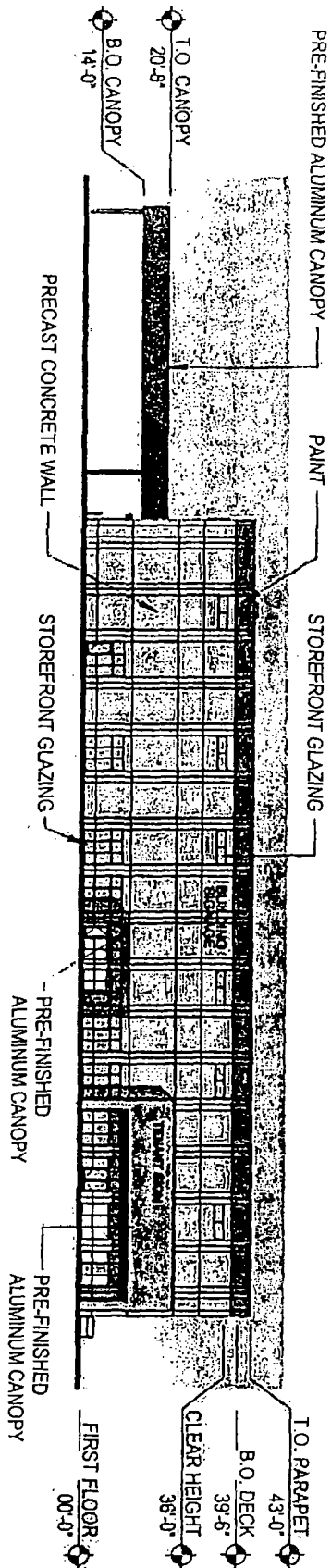

WEST ELEVATION



ELEVATIONS

APPLICANT: 2420 S HALSTED LLC
 ADDRESS: 2424 SOUTH HALSTED STREET
 INTRODUCED: JULY 22, 2020
 PLAN COMMISSION: NOVEMBER 19, 2020

progressive | ae

Final for Publication

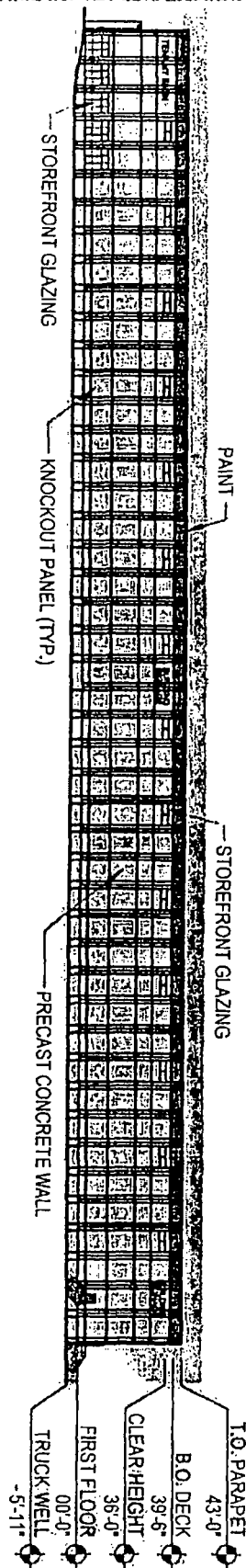

SOUTH ELEVATION



ELEVATIONS

APPLICANT: 2420 S HALSTED LLC
 ADDRESS: 2424 SOUTH HALSTED STREET
 INTRODUCED: JULY 22, 2020
 PLAN COMMISSION NOVEMBER 19, 2020

progressive | ae

Final for Publication

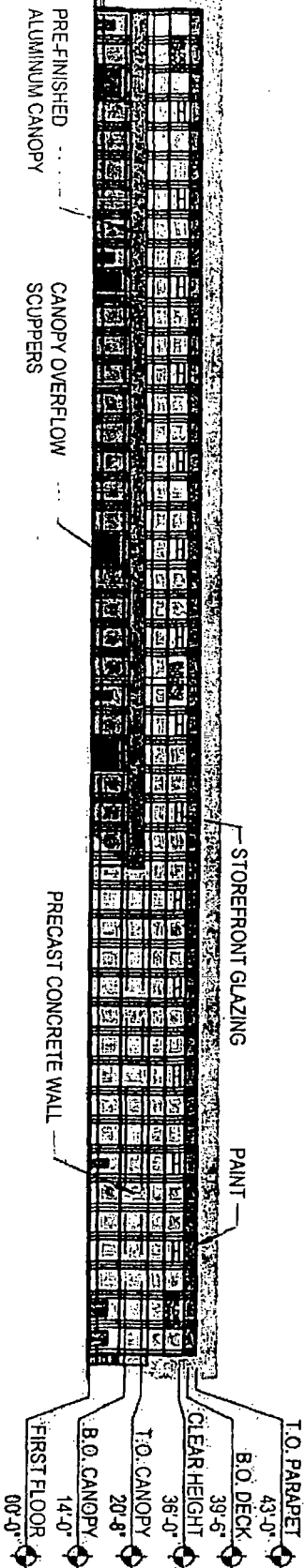

NORTH ELEVATION



ELEVATIONS

APPLICANT: 2420 S HALSTED LLC
 ADDRESS: 2424 SOUTH HALSTED STREET
 INTRODUCED: JULY 22, 2020
 PLAN COMMISSION: NOVEMBER 19, 2020

progressive | ae

Final for Publication

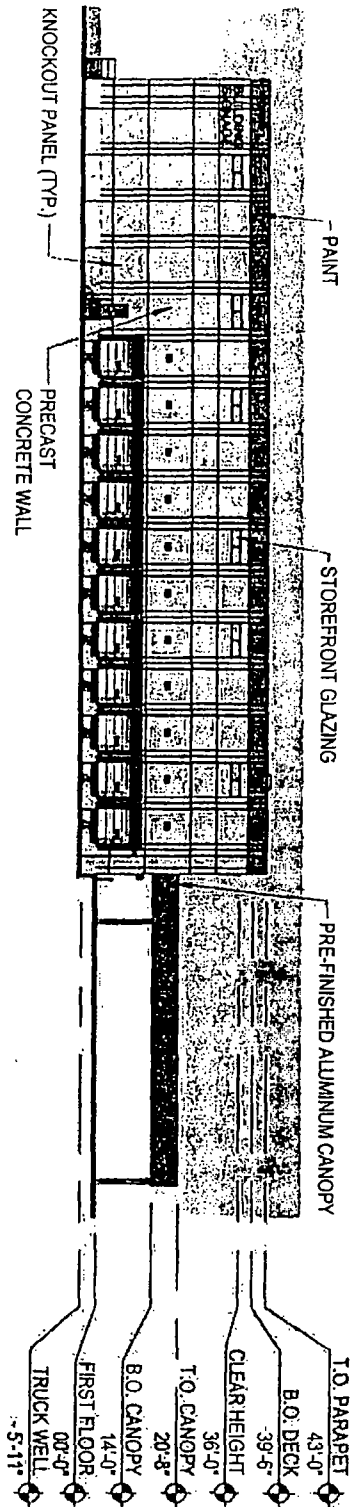

EAST ELEVATION



ELEVATIONS

APPLICANT: 2420 S HALSTED LLC
 ADDRESS: 2424 SOUTH HALSTED STREET
 INTRODUCED: JULY 22, 2020
 PLAN COMMISSION: NOVEMBER 19, 2020

progressive | ae



DEPARTMENT OF PLANNING AND DEVELOPMENT
CITY OF CHICAGO

MEMORANDUM

To: Alderman Tom Tunney
Chairman, City Council Committee on Zoning

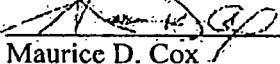
From: 
Maurice D. Cox
Chicago Plan Commission

Date: November 19, 2020

Re: Proposed Waterway Planned Development Located at 2424 S. Halsted Street and 2500 S. Corbett Street

On November 19, 2020, the Chicago Plan Commission recommended approval of the proposed Waterway Planned Development located at 2424 S. Halsted Street and 2500 S. Corbett Street, submitted by 2420 S HALSTED LLC. The applicant proposes to construct an 112,000 square foot distribution center with 486 vehicle parking spaces and 15 loading docks. The Applicant will also construct a landscaped river walk, pursuant to 17-8-0912 of the Chicago Zoning Ordinance and the Chicago River Design Guidelines. A copy of the proposed ordinance, planned development statements, bulk table and exhibits are attached. I would very much appreciate your assistance in having this introduced at the next possible City Council Committee on Zoning.

Also enclosed is a copy of the staff report to the Plan Commission which includes the Department of Planning and Development, Bureau of Zoning recommendation and a copy of the resolution. If you have any questions in this regard, please do not hesitate to contact Nolan Zaroff at 312-744-4054.

Cc: PD Master File (Original PD, copy of memo)