



City of Chicago



O2021-3963

Office of the City Clerk

Document Tracking Sheet

Meeting Date:	9/14/2021
Sponsor(s):	Misc. Transmittal
Type:	Ordinance
Title:	Zoning Reclassification Map No. 7-I at 2913-2915 W Belmont Ave - App No. 20830T1
Committee(s) Assignment:	Committee on Zoning, Landmarks and Building Standards

Final for Publication

ORDINANCE

BE IT ORDAINED BY THE CITY COUNCIL OF THE CITY OF CHICAGO:

SECTION 1. Title 17 of the Municipal Code, the Chicago Zoning Ordinance, be amended by changing all the B3-1 Community Shopping District symbols and indications as shown on Map No.7-I in the area bounded by

West Belmont Avenue; a line 120 feet west of and parallel to North Francisco Avenue; the Public Alley next south of and parallel to Belmont Avenue; and a line 168 feet west of and parallel to North Francisco Avenue;

to those of a B2-3 Neighborhood Mixed-Use District is hereby established in the area above described.

SECTION 2. This ordinance shall be in force and effect from and after its passage and due publication.

Common Address of Property: 2913-15 W. Belmont Avenue

Final for Publication

ZONING NARRATIVE FOR 2913-15 WEST BELMONT AVENUE, CHICAGO, IL 60618 TYPE 1 NARRATIVE AND PLANS

Use:	Proposed four-story mixed-use building with a rooftop deck containing two (2) commercial spaces, six (6) dwelling units and on-site parking for six (6) cars.
Project's Floor Area:	2.32
Project's Density:	6 Dwelling Units, 1002 SF.
Parking:	6 Exterior Parking Spaces.
Setbacks:	Front: 1'-0" Rear: 39'-4 1/2" Side Setbacks: <ul style="list-style-type: none">▪ East Side Setback: 1'-0"▪ West Side Setback: 1'-0"
Building Height:	46'-3"

Final for Publication

CITY OF CHICAGO ZONING DATA		
CATEGORIES	REQUIRED BY CODE	PROPOSED CONSTRUCTION
ZONING CLASS:	B2-3	B2-3 TYPE 1
LOT AREA:	6017.7 SQ.FT.	
PAR/ FLOOR AREA	30.7 / 1853.1 SF	2.32 / 13,991.15 SQ.FT.
MINIMUM LOT AREA PER UNIT	400 SF/UNIT = 15 UNITS	(3) UNITS = 1000 SF/UNIT
SETBACK REQUIREMENTS		
FRONT YARD	0'-0"	1'-0"
SIDE YARD	WEST 0'-0"	1'-0"
	EAST 0'-0"	1'-0"
REAR YARD	39'-0"	39'-4 1/2"
HEIGHT	59'-0"	46'-7"
VEHICLE PARKING	6 PER UNIT	6 SPACES

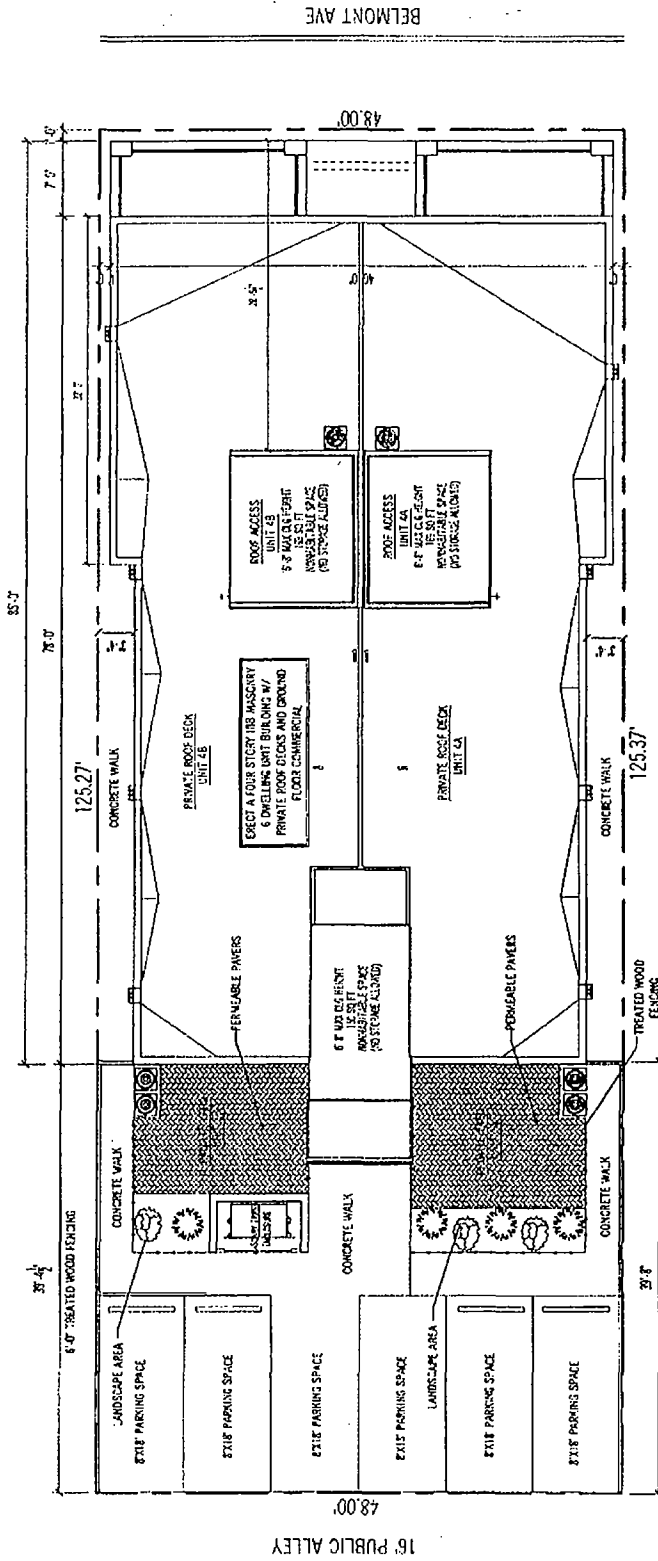

PROPOSED SITE PLAN



16th PUBLIC ALLEY

300 DESIGN STUDIO
 2913-15 W BELMONT
 CHICAGO, IL
 PROJECT NAME
 APARTMENT BUILDING
 SHEET NUMBER
 A0.1

Copyright © 2021, 300 Design Studio, LLC. All rights reserved. No part of this publication may be reproduced, stored in a retrieval system, or transmitted in any form or by any means, electronic, mechanical, photocopying, recording, or by any information storage and retrieval system, without the prior written permission of 300 Design Studio, LLC.

Final for Publication

Copyright © 2021, 360 Design Studio, LLC. All rights reserved. This drawing is the property of 360 Design Studio, LLC. No part of this drawing may be reproduced or transmitted in any form or by any means, electronic or mechanical, including photocopying, recording, or by any information storage and retrieval system, without the prior written permission of 360 Design Studio, LLC.



360 DESIGN STUDIO
 2433 N. LAUREL AVE.
 SUITE 100
 CHICAGO, IL 60641
 (773) 442-1111
 (773) 442-1112
 (773) 442-1113
 (773) 442-1114
 (773) 442-1115
 (773) 442-1116
 (773) 442-1117
 (773) 442-1118
 (773) 442-1119
 (773) 442-1120
 (773) 442-1121
 (773) 442-1122
 (773) 442-1123
 (773) 442-1124
 (773) 442-1125
 (773) 442-1126
 (773) 442-1127
 (773) 442-1128
 (773) 442-1129
 (773) 442-1130

PROJECT NAME
 PROPOSED SIX UNIT MASONRY
 APARTMENT BUILDING
 2013-15 W. BELMONT
 CHICAGO, IL

SHEET NAME
 A1.1
 SHEET
 NUMBER

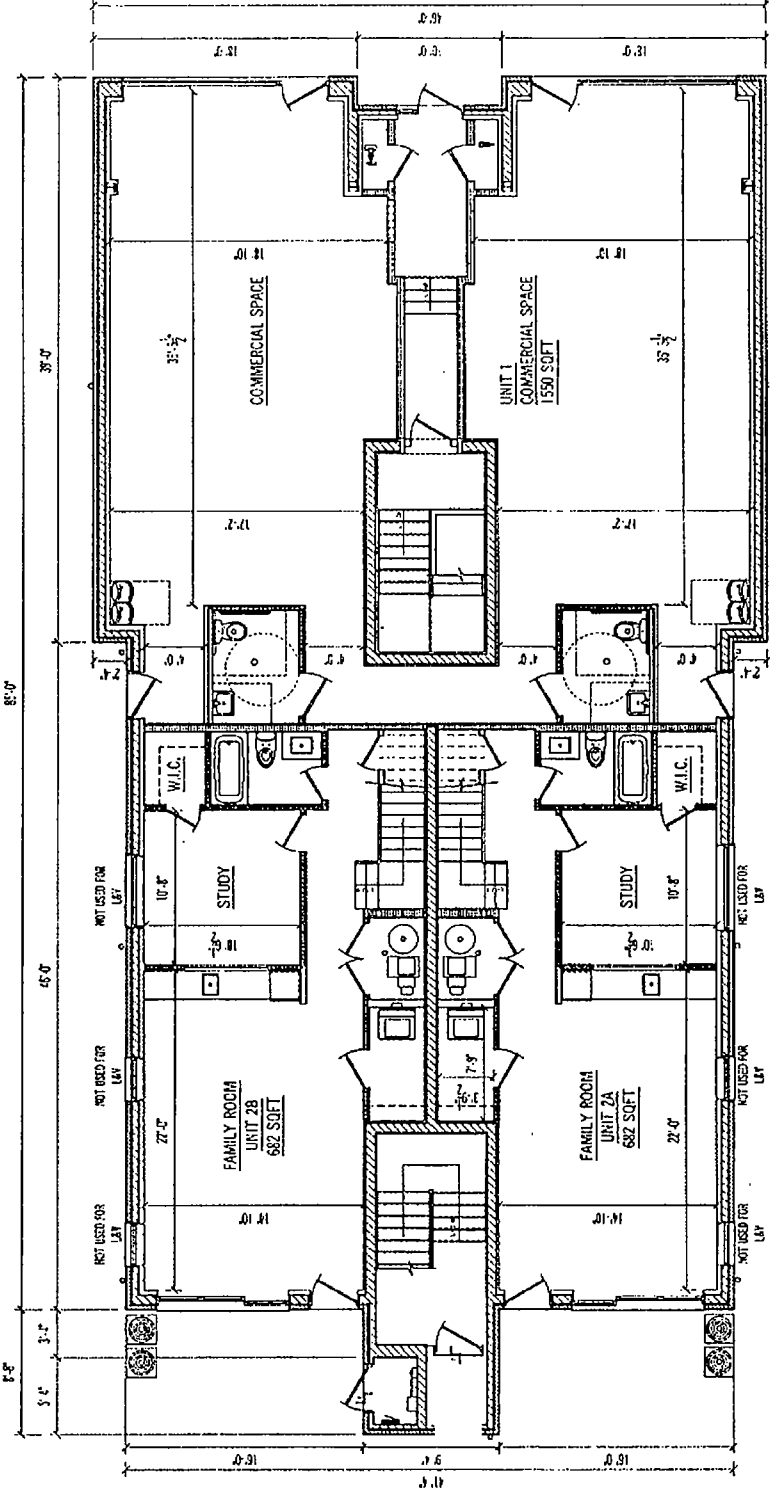

FIRST FLOOR PLAN

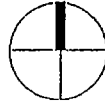

Final for Publication



300 DESIGN STUDIO
 745 N. ASHLAND
 CHICAGO, IL 60610
 TEL: 312.427.2727
 FAX: 312.427.2728
 WWW.300DESIGNSTUDIO.COM

PROJECT NAME
 PROPOSED SIX UNIT MASONRY
 APARTMENT BUILDING
 2913 15 W BELMONT
 CHICAGO, IL

SHEET NAME

A1.2

SHEET NUMBER

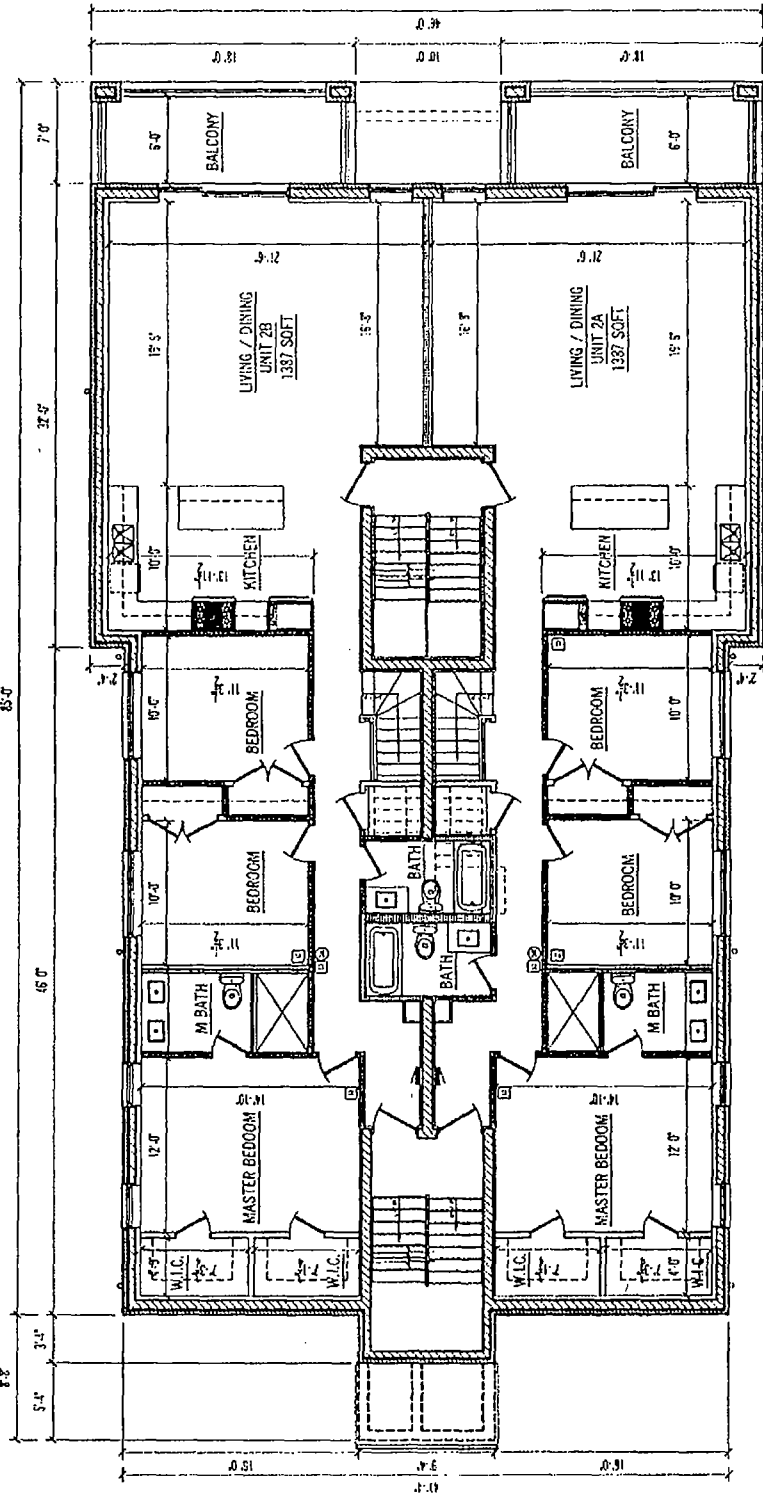

SECOND FLOOR PLAN



Copyright © 2021, 300 Design Studio, LLC. All rights reserved. This drawing is the property of 300 Design Studio, LLC. No part of this drawing may be reproduced or transmitted in any form or by any means, electronic or mechanical, including photocopying, recording, or by any information storage and retrieval system, without the prior written permission of 300 Design Studio, LLC.

Final for Publication

PROJECT NAME
 PROPOSED SIX UNIT MASSOVY
 APARTMENT BUILDING
 2913 15TH BELMONT
 CHICAGO, IL

SHEET NAME
 SHEET
A1.3
 NUMBER

RUSSELL ARCHITECTURE
 200 E. WASHINGTON
 CHICAGO, IL 60601
 P. 312.467.7335
 F. 312.467.7333

SUBMITTER: RUSSELL ARCHITECTURE
 DESIGN: RUSSELL ARCHITECTURE

COPYRIGHT 2020, Russell Architecture, LLC. All rights reserved. No part of this document may be reproduced, stored in a retrieval system, or transmitted in any form or by any means, electronic, mechanical, photocopying, recording, or by any information storage and retrieval system, without the prior written permission of Russell Architecture, LLC.

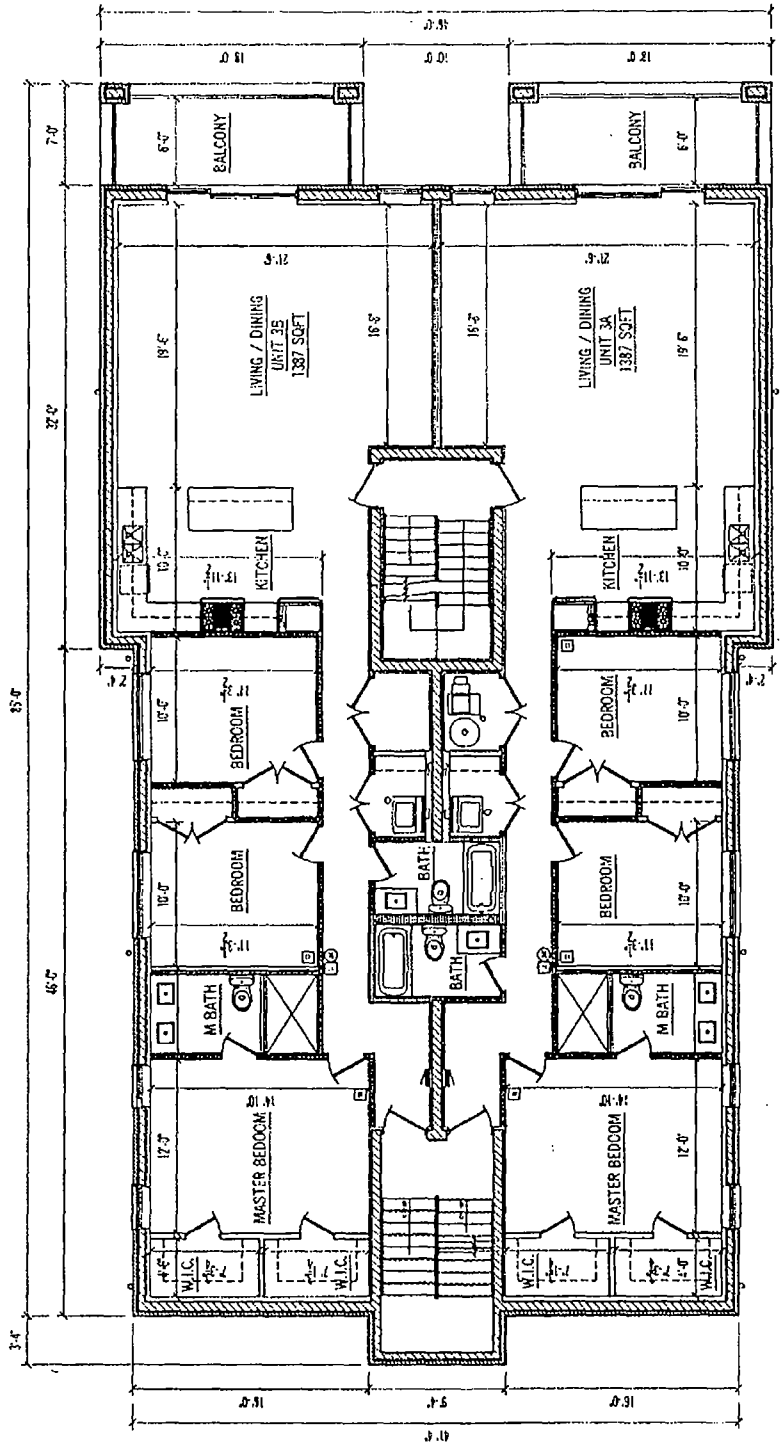

THIRD FLOOR PLAN





DESIGN STUDIO
 1493 S. ARCHER AVE
 CHICAGO, IL 60606
 P 312.417.2223
 F 312.417.2223
 WWW.DSSTUDIO.COM

ARCHITECT
 2011
 2012

PROJECT NAME
 APARTMENT BUILDING
 2913 15 W BELMONT
 CHICAGO, IL

SHEET NAME
 A1.4
 SHEET NUMBER

Final for Publication

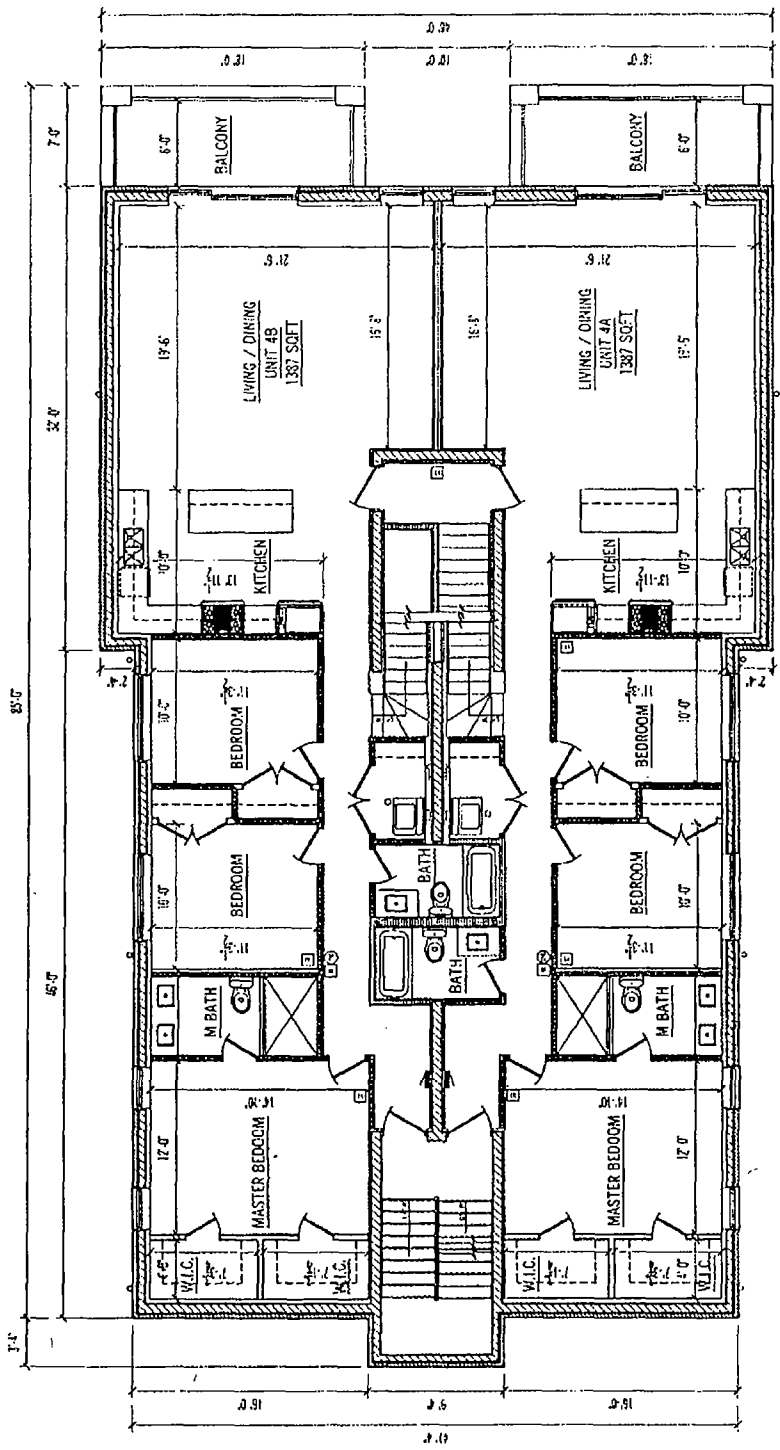

FOURTH FLOOR PLAN

A north arrow is located to the left of the scale bar. The scale bar is marked in feet, with increments of 4, 8, 16, and 32 feet.

Final for Publication

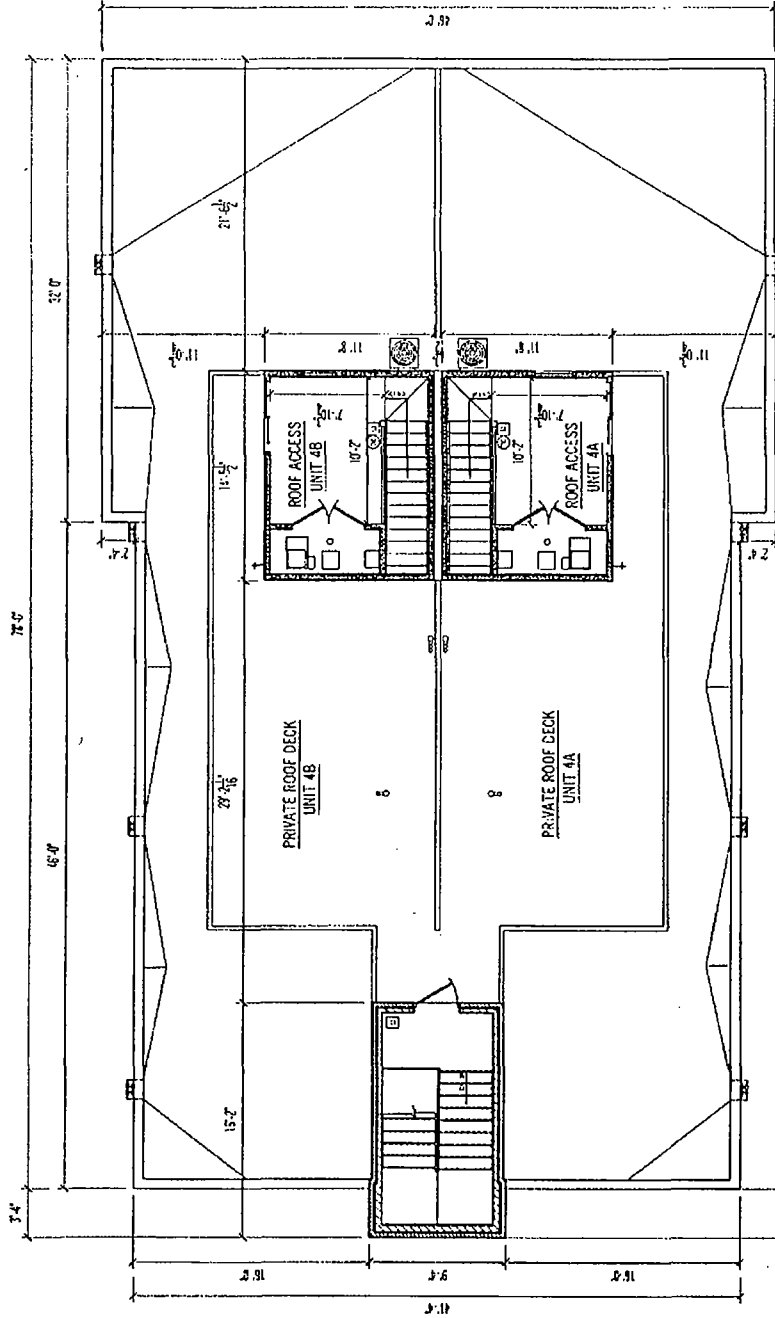

ROOF PLAN

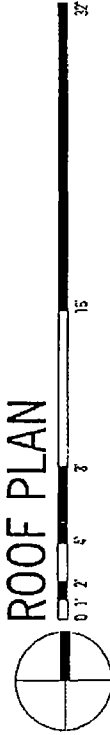

A1.5
 SHEET NUMBER

PROJECT NAME
 PROPOSED SIX UNIT APARTMENT BUILDING
 2913 15 W BELMONT
 CHICAGO, IL

SHEET NAME
 ARCHITECT
 2913 15 W BELMONT
 CHICAGO, IL



Copyright 2021 360 Design Studio, LLC. All rights reserved. No part of this drawing may be reproduced or transmitted in any form or by any means, electronic or mechanical, including photocopying, recording, or by any information storage and retrieval system, without the prior written permission of 360 Design Studio, LLC.

Final for Publication



300 DESIGN GROUP
 2431 N. WASHINGTON AVE
 SUITE 100
 CHICAGO, IL 60614
 P: 312.427.2272
 F: 312.427.2273
 WWW.300DESIGN.COM

DESIGNER
 ALEXANDRA MORGENTHAU
 ARCHITECT
 1155 N. LAUREL
 CHICAGO, IL 60610
 P: 312.427.2272
 F: 312.427.2273
 WWW.AMORGH.COM

PROJECT NAME
 PROPOSED SIX UNIT MASONRY
 APARTMENT BUILDING
 CHICAGO, IL
 2013-15 W. BELMONT

SHEET NAME



Copyright 2021, 300 Design Studio, LLC. All rights reserved. No part of this drawing may be reproduced, stored in a retrieval system, or transmitted in any form or by any means, electronic, mechanical, photocopying, recording, or by any information storage and retrieval system, without the prior written permission of 300 Design Studio, LLC.

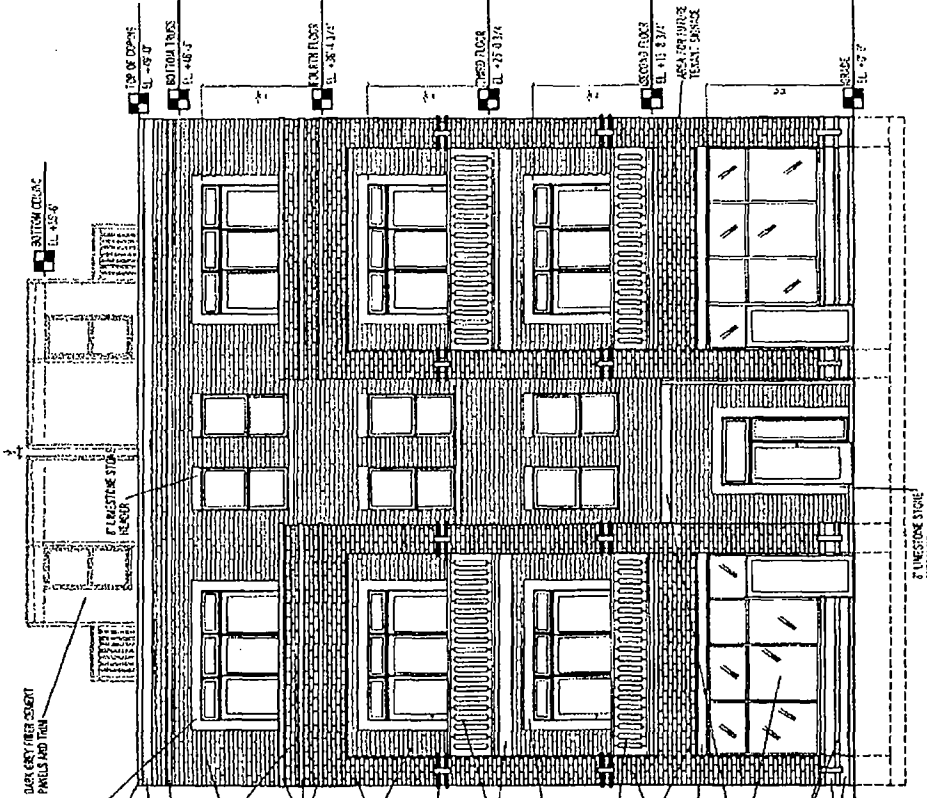

Midnight Ironspot - Cloud Ceramics Face Brick

GALLERY

Midnight Ironspot
 Cloud Ceramics Face Brick
 3 5/8\"/>

CLOUD MIDNIGHT IRONSPOT (YELLOW)

UTILITY BRICK SIZE: 3 5/8\"/>

UTILITY BRICK SIZE: 3 5/8\"/>

Final for Publication

Copyright © 2021, 360 Design Studio, LLC. All rights reserved. No part of this publication may be reproduced, stored in a retrieval system, or transmitted in any form or by any means, electronic, mechanical, photocopying, recording, or by any information storage and retrieval system, without the prior written permission of 360 Design Studio, LLC.



360 DESIGN STUDIO
 2013 N. W. Belmont
 Chicago, IL 60614
 Tel: 773.441.2333
 Fax: 773.441.2334
 www.360designstudio.com

PROJECT NAME
 PROPOSED SIX UNIT MASONRY
 APARTMENT BUILDING
 CHICAGO, IL

SHEET NAME

SHEET
A2.2
 NUMBER

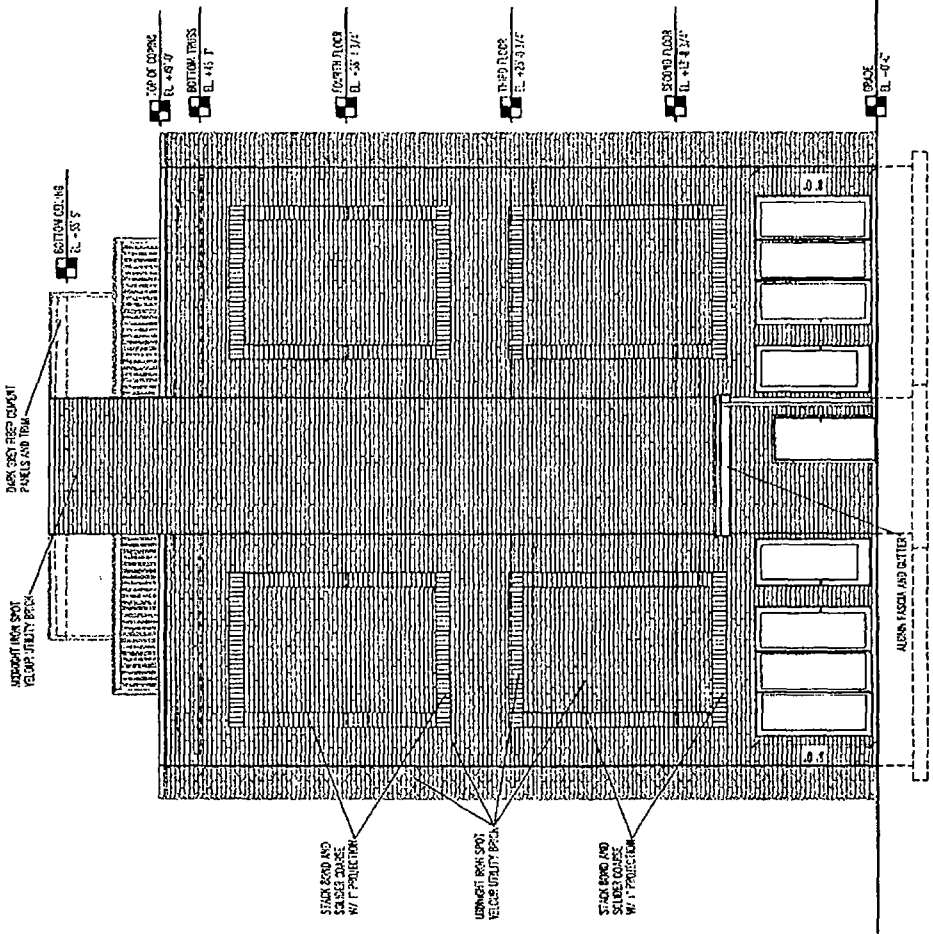

2
 SOUTH ELEVATION
 0' 6" 1' 2' 16'
 1/8" = 1'-0"



300 DESIGN STUDIO
 2912 N. BELMONT
 CHICAGO, IL 60614
 TEL: 312.222.3333
 FAX: 312.222.3333
 WWW.300DESIGNSTUDIO.COM

CLIENT: UNIVERSITY OF CHICAGO
 PROJECT: PROPOSED SIX UNIT MASONRY APARTMENT BUILDING
 SHEET NAME: EAST ELEVATION

PROJECT NAME:
 APARTMENT BUILDING
 2912-15 W BELMONT
 CHICAGO, IL

SHEET NAME:
 EAST ELEVATION



Final for Publication

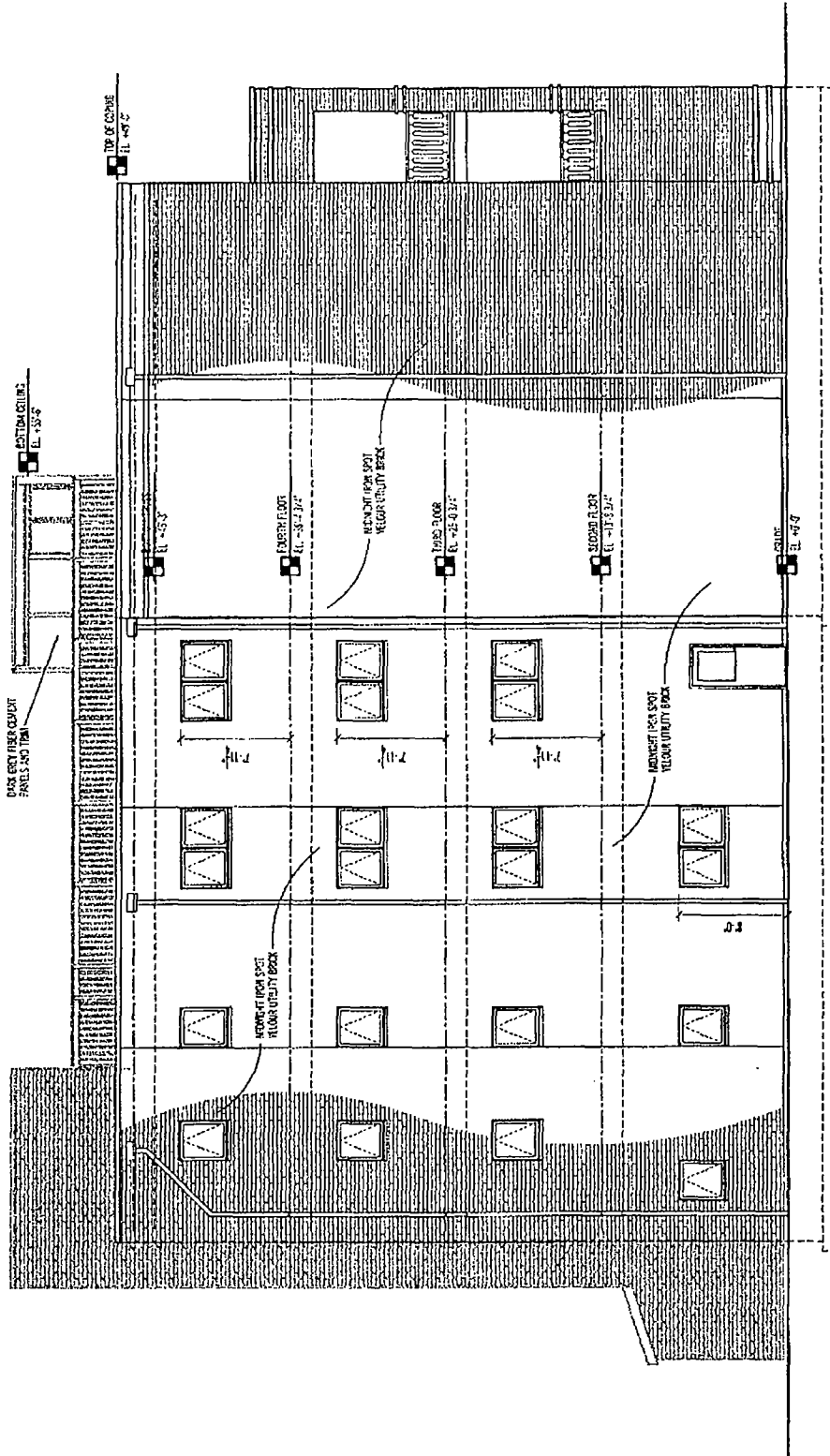

EAST ELEVATION
 3
 1/8" = 1'-0"

Final for Publication



1433 S. ARTHUR AVE
 CHICAGO, IL 60616
 P 312.467.2233
 F 312.467.2235

DESIGNER
 ARCHITECT
 INTERIOR DESIGNER
 LANDSCAPE ARCHITECT

PROJECT NAME
 PROPOSED SIX UNIT MASONRY
 APARTMENT BUILDING
 2913-15 BELMONT
 CHICAGO, IL

SHEET
A2.3
 NUMBER

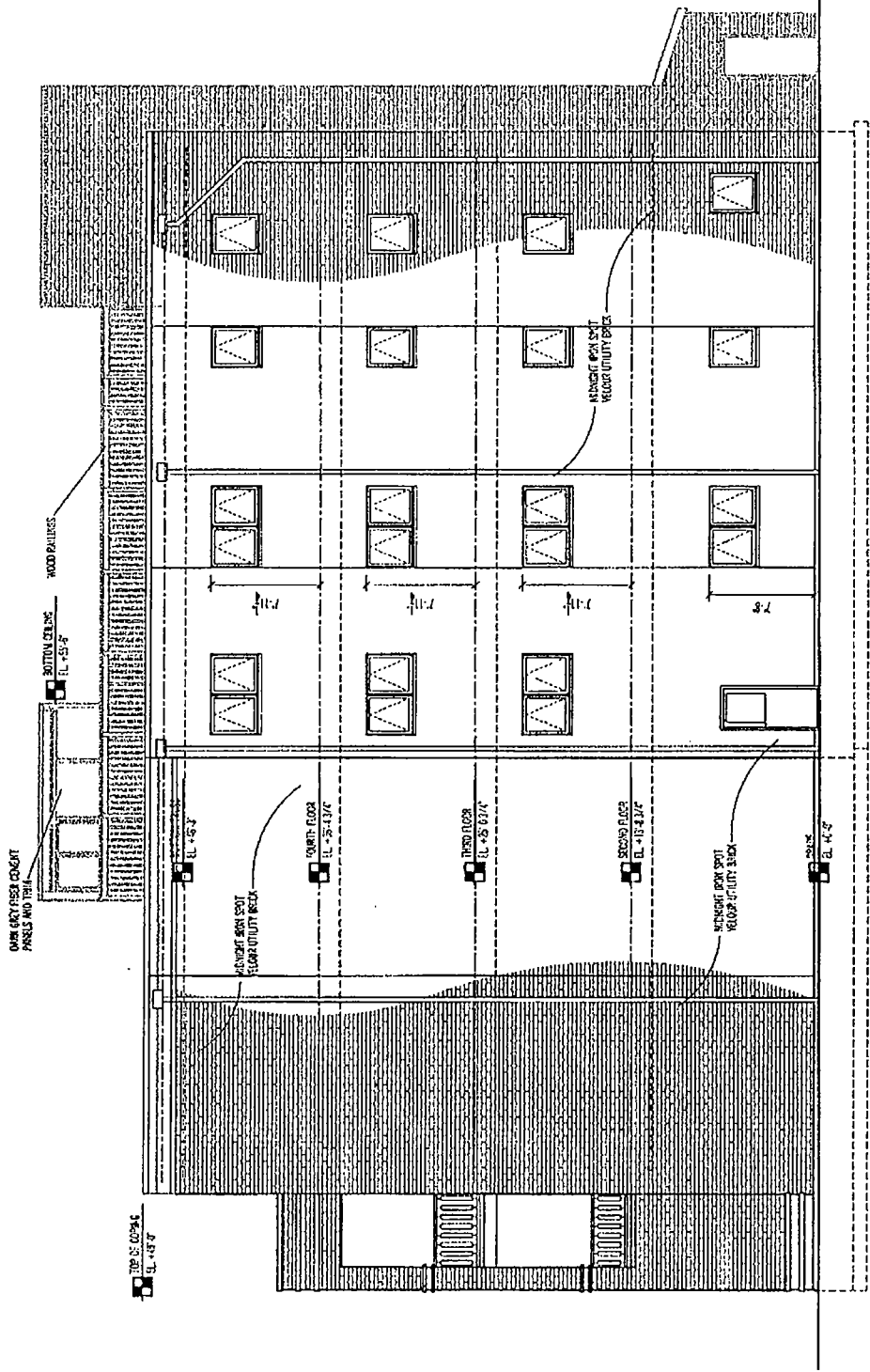

WEST ELEVATION
 0 5 10 15
 1/8" = 1'-0"

Copyright © 2021, 360 Design Studio, LLC. All rights reserved. No part of this document may be reproduced, stored in a retrieval system, or transmitted in any form or by any means, electronic, mechanical, photocopying, recording, or by any information storage and retrieval system, without the prior written consent of 360 Design Studio, LLC.