



City of Chicago



O2021-4060

Office of the City Clerk

Document Tracking Sheet

Meeting Date:	9/14/2021
Sponsor(s):	Misc. Transmittal
Type:	Ordinance
Title:	Zoning Reclassification Map No. 9-L at 5416-5424 W Belmont Ave - App No. 20823T1
Committee(s) Assignment:	Committee on Zoning, Landmarks and Building Standards

Final for Publication

ORDINANCE

BE IT ORDAINED BY THE CITY COUNCIL OF THE CITY OF CHICAGO:

SECTION 1. Title 17 of the Municipal Code of Chicago, the Chicago Zoning Ordinance, is hereby amended by changing all the current B3-1 Community Shopping District symbols and indications as shown on Map No. 9-L in the area bounded by:

the public alley next north of a parallel to West Belmont Avenue; a line 150.62 feet west of and parallel to North Long Avenue; West Belmont Avenue; and a line 250.62 feet west of and parallel to North Long Avenue

to those of a B2-3 Neighborhood Mixed-Use District.

SECTION 2. This Ordinance shall be in force and effect from and after its passage and due publication.

Address: 5416-24 West Belmont Avenue

NARRATIVE AND PLANS
5416-24 West Belmont Avenue
TYPE I REGULATIONS

Narrative: The subject property is improved with a one-story commercial building that contains 9,579.97 square feet and no parking. The existing height of the building is 10.2 feet. The Applicant proposes to rezone the property B3-1 Community Shopping District to a B2-3 Neighborhood Mixed-Use District to renovate the existing building, including demolition of a rear portion and add two floors resulting in a three-story building. The building as expanded will contain 7,990 square feet of ground floor commercial space, one ADA residential unit on the ground-floor and twelve units on the upper floors for a total thirteen total residential dwelling units. Thirteen surface parking spaces are proposed. The proposed height of the building will be 32.0 feet.

Lot Area: 12,537 square feet

FAR: 2.01

Floor Area: 25,299.75 square feet

Residential Dwelling Units: 13

MLA: 964.4 square feet

Height: 32.0 feet

Automobile Parking: 13

Setbacks:

Front (West Belmont Avenue):	0.0 feet (existing)
East Side:	0.0 feet (existing)
West Side:	0.0 feet (existing)
Rear (alley):	45.45 feet (proposed)

A set of plans is attached.

Final for Publication

**2-STORY (13) DU RESIDENTIAL ADDITION TO EXISTING 1-STORY COMMERCIAL MASONRY BUILDING
 5416-22 N. BELMONT AVE CHICAGO (16064)**

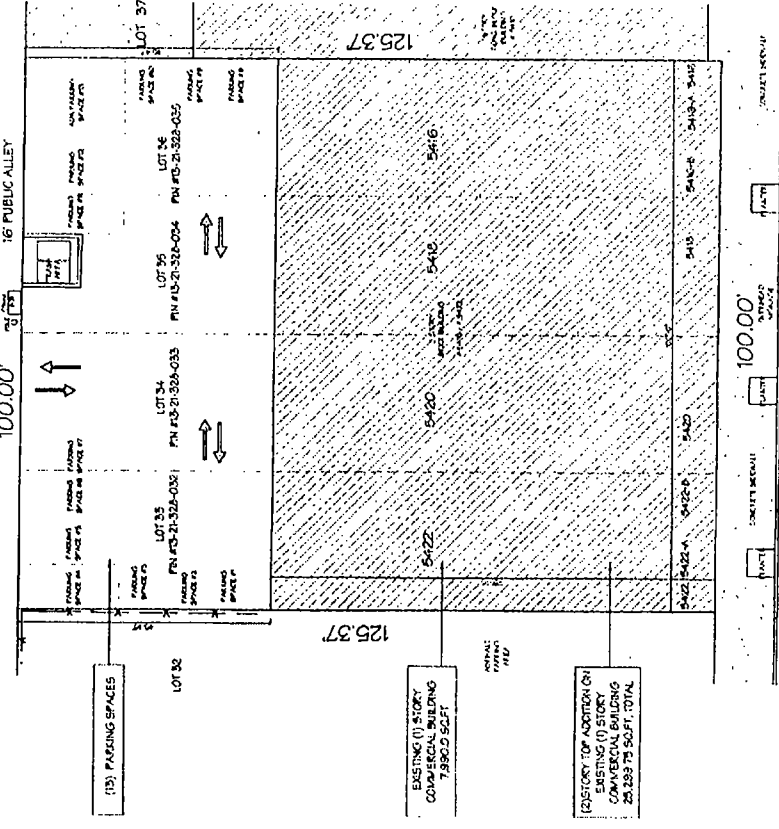

PROFESSIONAL DESIGN FIRM
 LIC# 184-007984

IR DESIGN FIRM
 201 W. WASHINGTON ST.
 CHICAGO, IL 60601
 TEL: 773-786-9755
 FAX: 773-786-9755
 WWW.IRDESIGNFIRM.COM

ARCHITECTS PLANNERS ENGINEERS DESIGNERS

NOTES

1. THE PROPOSED ADDITION WILL BE CONSTRUCTED TO THE EXISTING FOUNDATION AND WILL BE SUPPORTED BY THE EXISTING FOUNDATION.
2. THE PROPOSED ADDITION WILL BE CONSTRUCTED TO THE EXISTING FOUNDATION AND WILL BE SUPPORTED BY THE EXISTING FOUNDATION.
3. THE PROPOSED ADDITION WILL BE CONSTRUCTED TO THE EXISTING FOUNDATION AND WILL BE SUPPORTED BY THE EXISTING FOUNDATION.
4. THE PROPOSED ADDITION WILL BE CONSTRUCTED TO THE EXISTING FOUNDATION AND WILL BE SUPPORTED BY THE EXISTING FOUNDATION.
5. THE PROPOSED ADDITION WILL BE CONSTRUCTED TO THE EXISTING FOUNDATION AND WILL BE SUPPORTED BY THE EXISTING FOUNDATION.
6. THE PROPOSED ADDITION WILL BE CONSTRUCTED TO THE EXISTING FOUNDATION AND WILL BE SUPPORTED BY THE EXISTING FOUNDATION.
7. THE PROPOSED ADDITION WILL BE CONSTRUCTED TO THE EXISTING FOUNDATION AND WILL BE SUPPORTED BY THE EXISTING FOUNDATION.
8. THE PROPOSED ADDITION WILL BE CONSTRUCTED TO THE EXISTING FOUNDATION AND WILL BE SUPPORTED BY THE EXISTING FOUNDATION.
9. THE PROPOSED ADDITION WILL BE CONSTRUCTED TO THE EXISTING FOUNDATION AND WILL BE SUPPORTED BY THE EXISTING FOUNDATION.
10. THE PROPOSED ADDITION WILL BE CONSTRUCTED TO THE EXISTING FOUNDATION AND WILL BE SUPPORTED BY THE EXISTING FOUNDATION.

2-STORY (13) DU RESIDENTIAL ADDITION TO EXISTING 1-STORY COMMERCIAL MASONRY BUILDING

5416-22 N. BELMONT AVE.
 CHICAGO, IL 60641

PROJECT NO. 100913099

PROJECT NO.	
100913099	
5416-22 N. BELMONT AVE	
Project No.	100913099
Project Name	5416-22 N. BELMONT AVE
Project Address	5416-22 N. BELMONT AVE
Project City	CHICAGO, IL
Project State	IL
Project Zip	60641
Project Date	11/11/11
Project Status	Final
Project Sheet No.	A-0.0
Project Title	SITE PLAN DECK WITH 6 ACRES

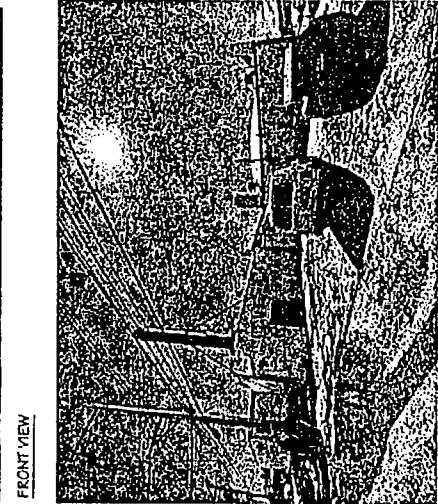
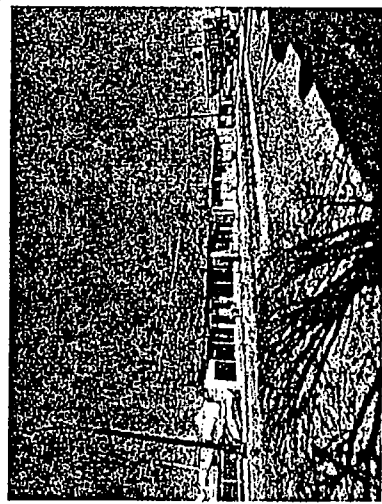

DRAWING INDEX

A-0.0	SITE PLAN DECK WITH 6 ACRES GENERAL INFORMATION
A-0.1	EXISTING 1ST AND 2ND FLOOR PLANS
A-0.2	EXISTING 3RD AND 4TH FLOOR PLANS
A-0.3	PROPOSED 1ST FLOOR PLAN
A-0.4	PROPOSED 2ND FLOOR PLAN
A-0.5	PROPOSED 3RD FLOOR PLAN
A-0.6	PROPOSED 4TH AND 5TH FLOOR PLANS
A-0.7	PROPOSED SOUTH AND NORTH ELEVATIONS
A-0.8	SECTION 1-1
A-0.9	SECTION 2-2
A-1.0	SECTION 3-3
A-1.1	SECTION 4-4
A-1.2	SECTION 5-5
A-1.3	SECTION 6-6
A-1.4	SECTION 7-7
A-1.5	SECTION 8-8
A-1.6	SECTION 9-9
A-1.7	SECTION 10-10
A-1.8	SECTION 11-11
A-1.9	SECTION 12-12
A-2.0	SECTION 13-13
A-2.1	SECTION 14-14
A-2.2	SECTION 15-15
A-2.3	SECTION 16-16
A-2.4	SECTION 17-17
A-2.5	SECTION 18-18
A-2.6	SECTION 19-19
A-2.7	SECTION 20-20
A-2.8	SECTION 21-21
A-2.9	SECTION 22-22
A-3.0	SECTION 23-23
A-3.1	SECTION 24-24
A-3.2	SECTION 25-25
A-3.3	SECTION 26-26
A-3.4	SECTION 27-27
A-3.5	SECTION 28-28
A-3.6	SECTION 29-29
A-3.7	SECTION 30-30
A-3.8	SECTION 31-31
A-3.9	SECTION 32-32
A-4.0	SECTION 33-33
A-4.1	SECTION 34-34
A-4.2	SECTION 35-35
A-4.3	SECTION 36-36
A-4.4	SECTION 37-37
A-4.5	SECTION 38-38
A-4.6	SECTION 39-39
A-4.7	SECTION 40-40
A-4.8	SECTION 41-41
A-4.9	SECTION 42-42
A-5.0	SECTION 43-43
A-5.1	SECTION 44-44
A-5.2	SECTION 45-45
A-5.3	SECTION 46-46
A-5.4	SECTION 47-47
A-5.5	SECTION 48-48
A-5.6	SECTION 49-49
A-5.7	SECTION 50-50
A-5.8	SECTION 51-51
A-5.9	SECTION 52-52
A-6.0	SECTION 53-53
A-6.1	SECTION 54-54
A-6.2	SECTION 55-55
A-6.3	SECTION 56-56
A-6.4	SECTION 57-57
A-6.5	SECTION 58-58
A-6.6	SECTION 59-59
A-6.7	SECTION 60-60
A-6.8	SECTION 61-61
A-6.9	SECTION 62-62
A-7.0	SECTION 63-63
A-7.1	SECTION 64-64
A-7.2	SECTION 65-65
A-7.3	SECTION 66-66
A-7.4	SECTION 67-67
A-7.5	SECTION 68-68
A-7.6	SECTION 69-69
A-7.7	SECTION 70-70
A-7.8	SECTION 71-71
A-7.9	SECTION 72-72
A-8.0	SECTION 73-73
A-8.1	SECTION 74-74
A-8.2	SECTION 75-75
A-8.3	SECTION 76-76
A-8.4	SECTION 77-77
A-8.5	SECTION 78-78
A-8.6	SECTION 79-79
A-8.7	SECTION 80-80
A-8.8	SECTION 81-81
A-8.9	SECTION 82-82
A-9.0	SECTION 83-83
A-9.1	SECTION 84-84
A-9.2	SECTION 85-85
A-9.3	SECTION 86-86
A-9.4	SECTION 87-87
A-9.5	SECTION 88-88
A-9.6	SECTION 89-89
A-9.7	SECTION 90-90
A-9.8	SECTION 91-91
A-9.9	SECTION 92-92
A-10.0	SECTION 93-93
A-10.1	SECTION 94-94
A-10.2	SECTION 95-95
A-10.3	SECTION 96-96
A-10.4	SECTION 97-97
A-10.5	SECTION 98-98
A-10.6	SECTION 99-99
A-10.7	SECTION 100-100

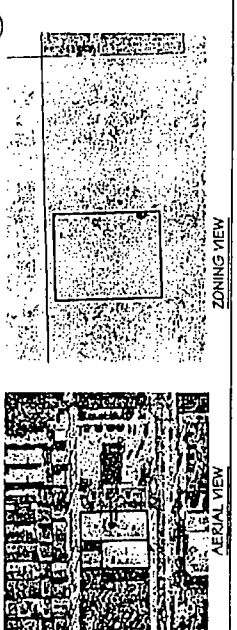

Final for Publication

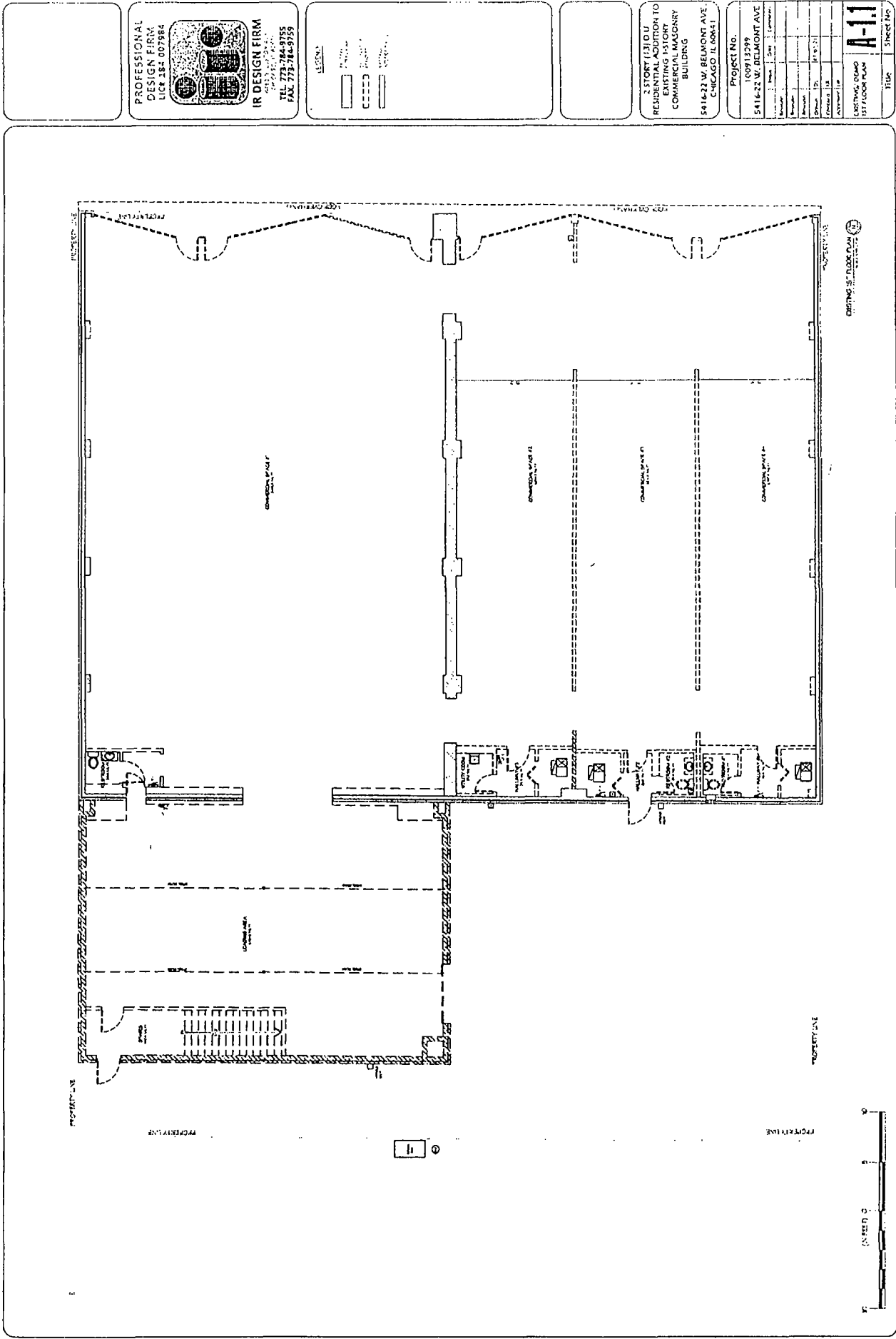

PROFESSIONAL DESIGN FIRM
 LIC# 184 007984
 IR DESIGN FIRM
 2427 N. LAUREL ST.
 CHICAGO, IL 60647
 TEL 773 784-9755
 FAX 773 784-9753

LEGEND
 [Symbol] [Symbol] [Symbol]
 [Symbol] [Symbol] [Symbol]

3 STORY (1) 310 U
 RESIDENTIAL ADDITION TO
 EXISTING 10000
 COMMERCIAL MASONRY
 BUILDING
 5416-22 W. BELMONT AVE
 CHICAGO, IL 60641

Project No. 100913299
 5416-22 W. BELMONT AVE

Author	Drawn	Check	Comments

DATE: 11/16/11
 DRAWN BY: [Name]
 CHECKED BY: [Name]
 TITLE: EXISTING, DEMO 1ST FLOOR PLAN
 SHEET NO: A-1.1

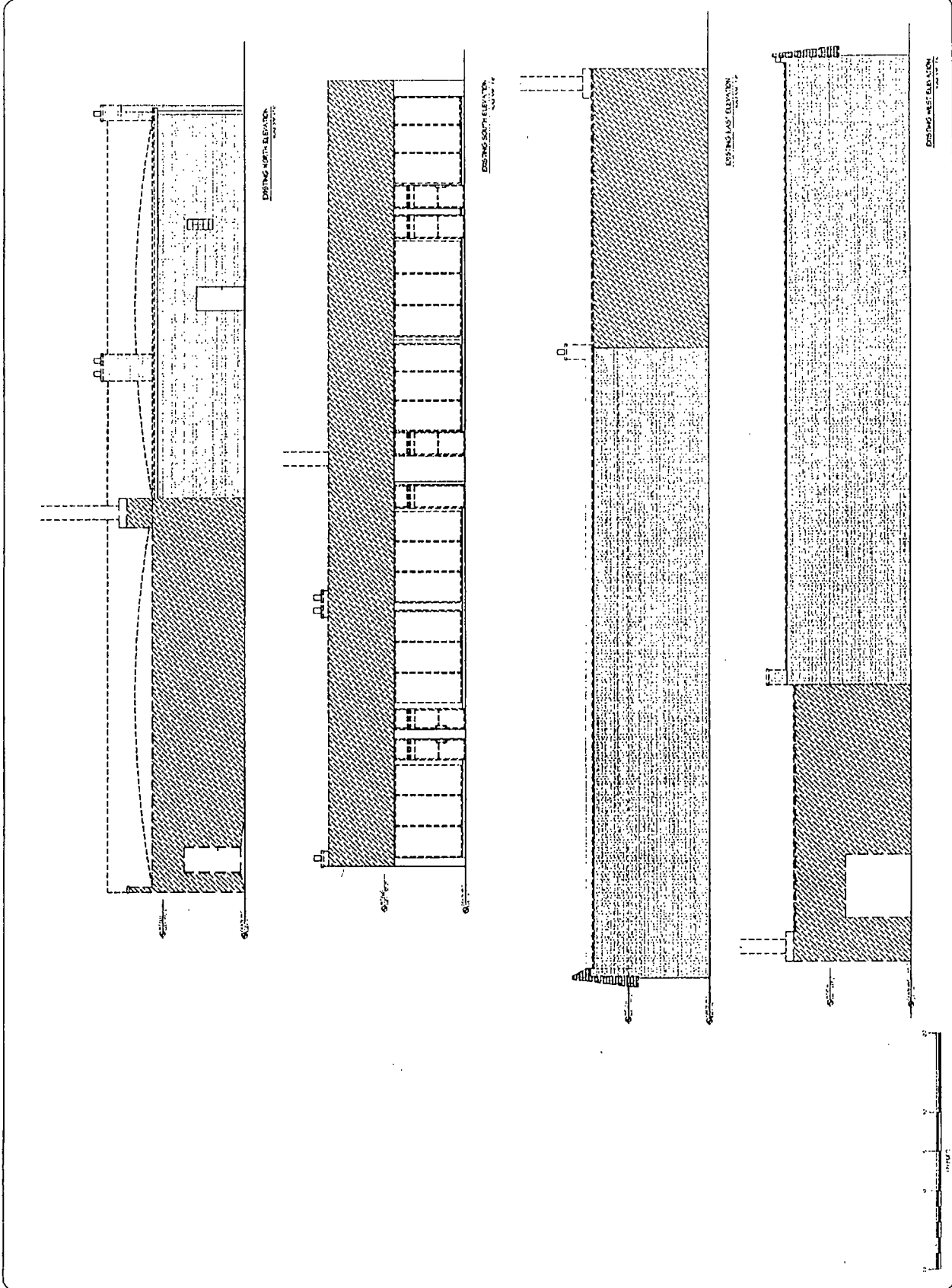

PROFESSIONAL
DESIGN FIRM
LIC# 154.007864

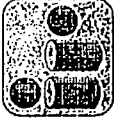

IR DESIGN FIRM
740 N. LAUREL
CHICAGO, ILLINOIS 60610
TEL: 773.784.2155
FAX: 773.784.2155

LEGEND

EXISTING

PROPOSED

PROJECT 1310 U
RESIDENTIAL HISTORY TO
EXISTING 15 STORY
COMMERCIAL MASONRY
BUILDING

5416-22 W. BELMONT AVE.
CHICAGO, IL 60631

PROJECT No.		DATE		REVISIONS	
100010049	10/01/04				
5416-22 W. BELMONT AVE					
Author	Check	Drawn	Scale	Sheet	Comments
Project	Disc	Rev	By	Date	
License	Exp	Address	City	State	

EXISTING NORTH ELEVATION
EXISTING SOUTH ELEVATION
EXISTING WEST ELEVATION

A-2.0

EXISTING NORTH ELEVATION
EXISTING SOUTH ELEVATION
EXISTING WEST ELEVATION

Title Sheet No.

Final for Publication

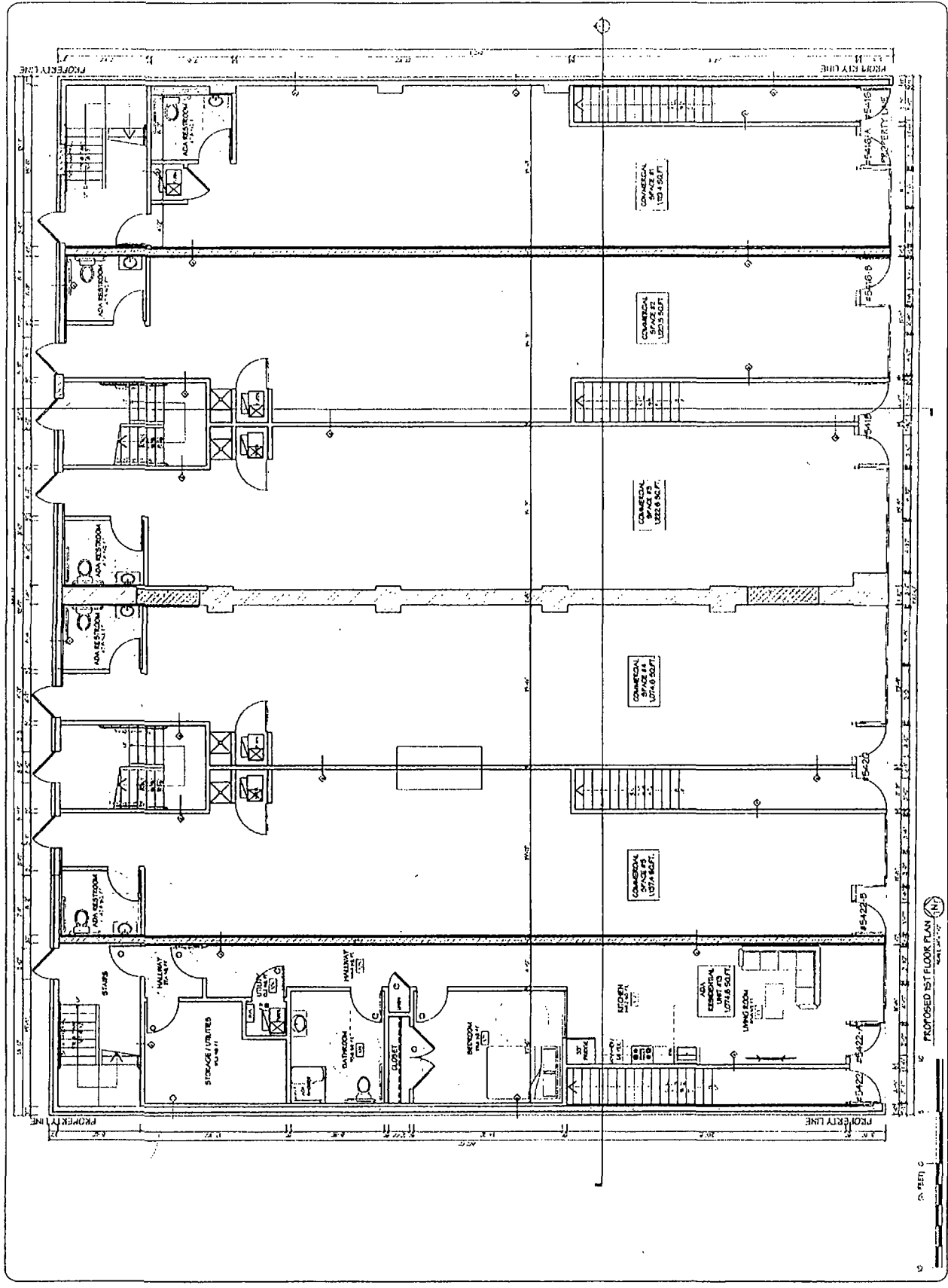

PROFESSIONAL DESIGN FIRM
LIC# 184 007984

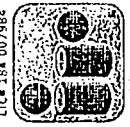

IR DESIGN FIRM
10091 3099
TEL 773-784-9755
FAX 773-784-3753

LEGEND

1	2	3	4	5	6	7	8	9	10	11	12	13	14	15	16	17	18	19	20	21	22	23	24	25	26	27	28	29	30	31	32	33	34	35	36	37	38	39	40	41	42	43	44	45	46	47	48	49	50	51	52	53	54	55	56	57	58	59	60	61	62	63	64	65	66	67	68	69	70	71	72	73	74	75	76	77	78	79	80	81	82	83	84	85	86	87	88	89	90	91	92	93	94	95	96	97	98	99	100
---	---	---	---	---	---	---	---	---	----	----	----	----	----	----	----	----	----	----	----	----	----	----	----	----	----	----	----	----	----	----	----	----	----	----	----	----	----	----	----	----	----	----	----	----	----	----	----	----	----	----	----	----	----	----	----	----	----	----	----	----	----	----	----	----	----	----	----	----	----	----	----	----	----	----	----	----	----	----	----	----	----	----	----	----	----	----	----	----	----	----	----	----	----	----	----	----	----	----	-----

2-STORY (13) D U
RESIDENTIAL ADDITION TO
EXISTING 11 UNIT
COMMERCIAL MASONRY
BUILDING
5416-22 W BELMONT AVE.
CHICAGO, IL 60641

Project No.
100913099
5416-22 W BELMONT AVE

NO.	DATE	BY	CHKD	COMMENTS
1				
2				
3				
4				
5				
6				
7				
8				
9				
10				
11				
12				
13				
14				
15				
16				
17				
18				
19				
20				
21				
22				
23				
24				
25				
26				
27				
28				
29				
30				
31				
32				
33				
34				
35				
36				
37				
38				
39				
40				
41				
42				
43				
44				
45				
46				
47				
48				
49				
50				
51				
52				
53				
54				
55				
56				
57				
58				
59				
60				
61				
62				
63				
64				
65				
66				
67				
68				
69				
70				
71				
72				
73				
74				
75				
76				
77				
78				
79				
80				
81				
82				
83				
84				
85				
86				
87				
88				
89				
90				
91				
92				
93				
94				
95				
96				
97				
98				
99				
100				

PROPOSED 1ST FLOOR PLAN
DATE: 05/11/17

Sheet No. **A-31**
Title

Final for Publication

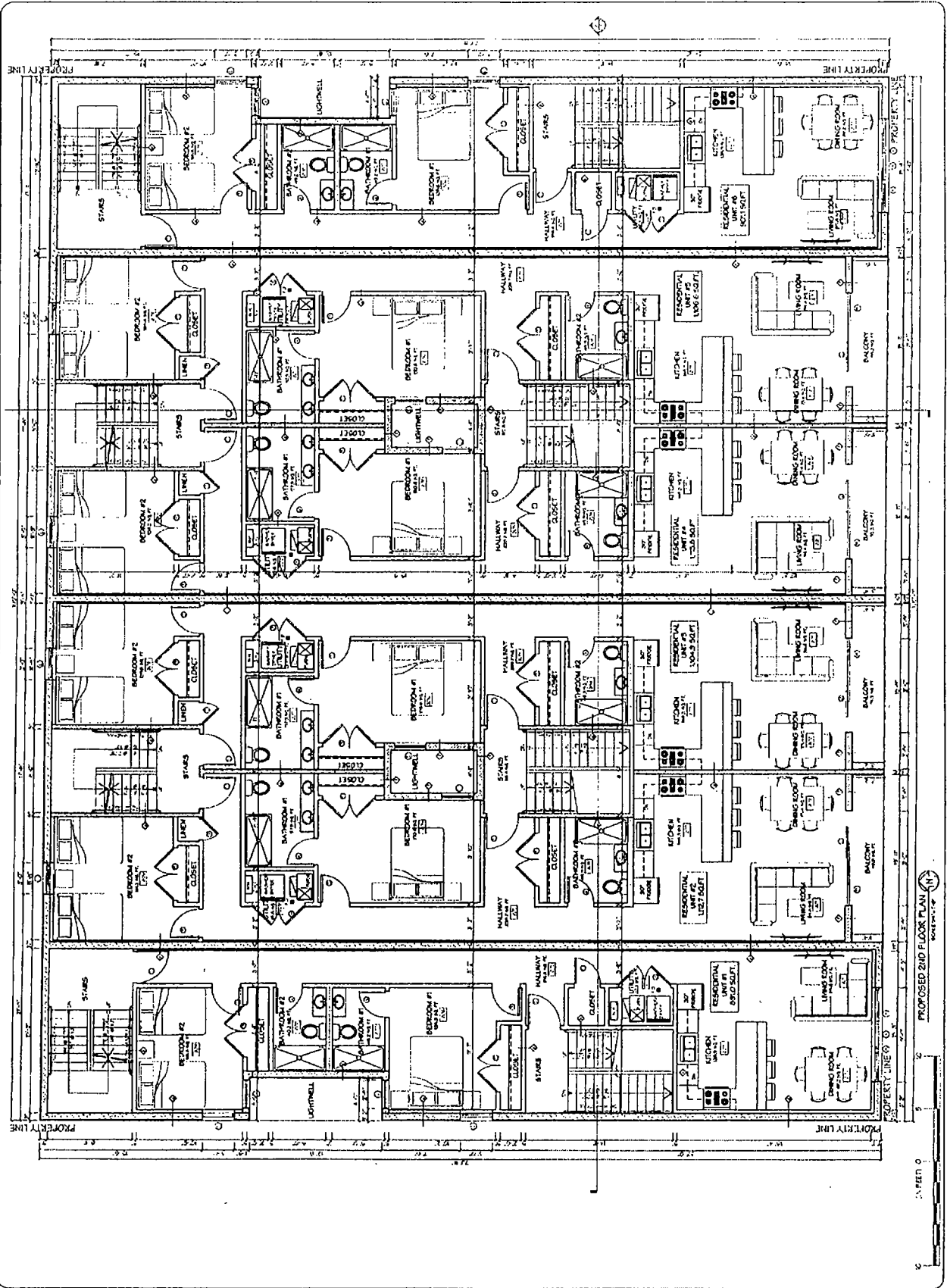

PROPOSED 2ND FLOOR PLAN

PROFESSIONAL DESIGN FIRM
 LIC# 184,007984

IR DESIGN FIRM
 225 N. LAKE STREET
 CHICAGO, IL 60601
 TEL: 773-784-9155
 FAX: 773-784-9155

LEGEND

1	STAIRS
2	HALLWAY
3	CLINET
4	DOOR
5	WINDOW
6	STAIRS
7	HALLWAY
8	CLINET
9	DOOR
10	WINDOW
11	STAIRS
12	HALLWAY
13	CLINET
14	DOOR
15	WINDOW

2-STORY (13) DU IN 10
 RESIDENTIAL BUILDING TO
 EXISTING HISTORY
 COMMERCIAL MASONRY
 BUILDING
 5416-22 W. BELMONT AVE.
 CHICAGO, IL 60651

Project No.
 10091 8999

5416-22 W. BELMONT AVE

Prep	Draw	Comp

PROPOSED FLOOR PLAN
A-32
 TITLE Street No.

Final for Publication

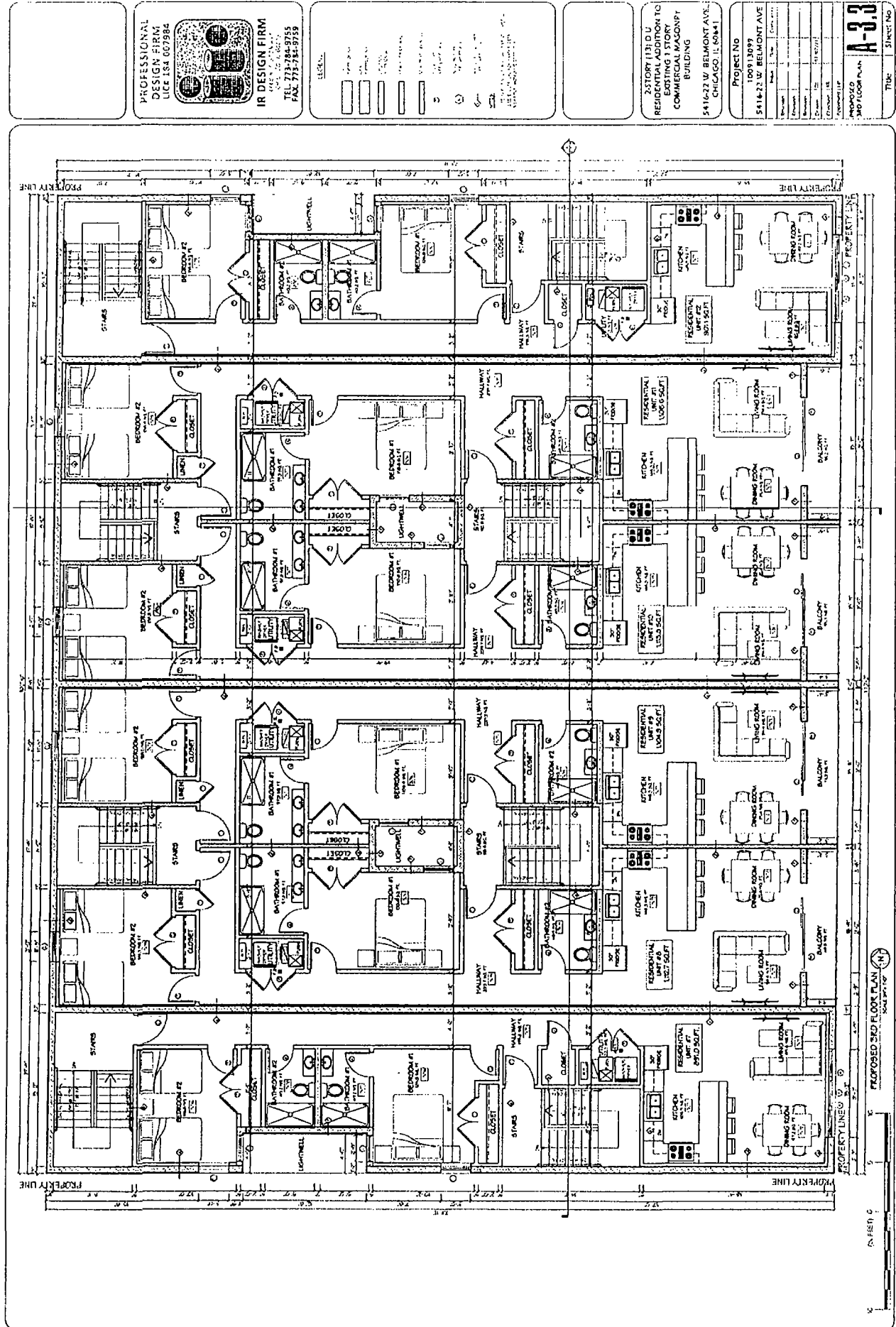

PROFESSIONAL DESIGN FIRM
 LIC# 158 007984

IR DESIGN FIRM
 1000 N. LAKE ST.
 TEL: 773-784-9355
 FAX: 773-784-9359

LEGEND

1	WALL
2	DOOR
3	WINDOW
4	STAIR
5	HALLWAY
6	CLOSET
7	BATHROOM
8	KITCHEN
9	LIVING ROOM
10	BEDROOM
11	BALCONY
12	STAIR
13	HALLWAY
14	CLOSET
15	BATHROOM
16	KITCHEN
17	LIVING ROOM
18	BEDROOM
19	BALCONY

2-STORY (13' D.U.)
 RESIDENTIAL ADDITION TO
 EXISTING 1-STORY
 COMMERCIAL MASONRY
 BUILDING
 5416-23 W. BELMONT AVE.
 CHICAGO, IL 60641

Project No
 100913099
 5416-23 W. BELMONT AVE

Architect	IR Design Firm
Engineer	IR Design Firm
Contractor	IR Design Firm
City	Chicago, IL
County	Cook, IL
Zip	60641

PROPOSED
 3RD FLOOR PLAN
A-33
 TUBE SHEET NO.

PROPOSED 3RD FLOOR PLAN
 SCALE: 1/8" = 1'-0"

Final for Publication

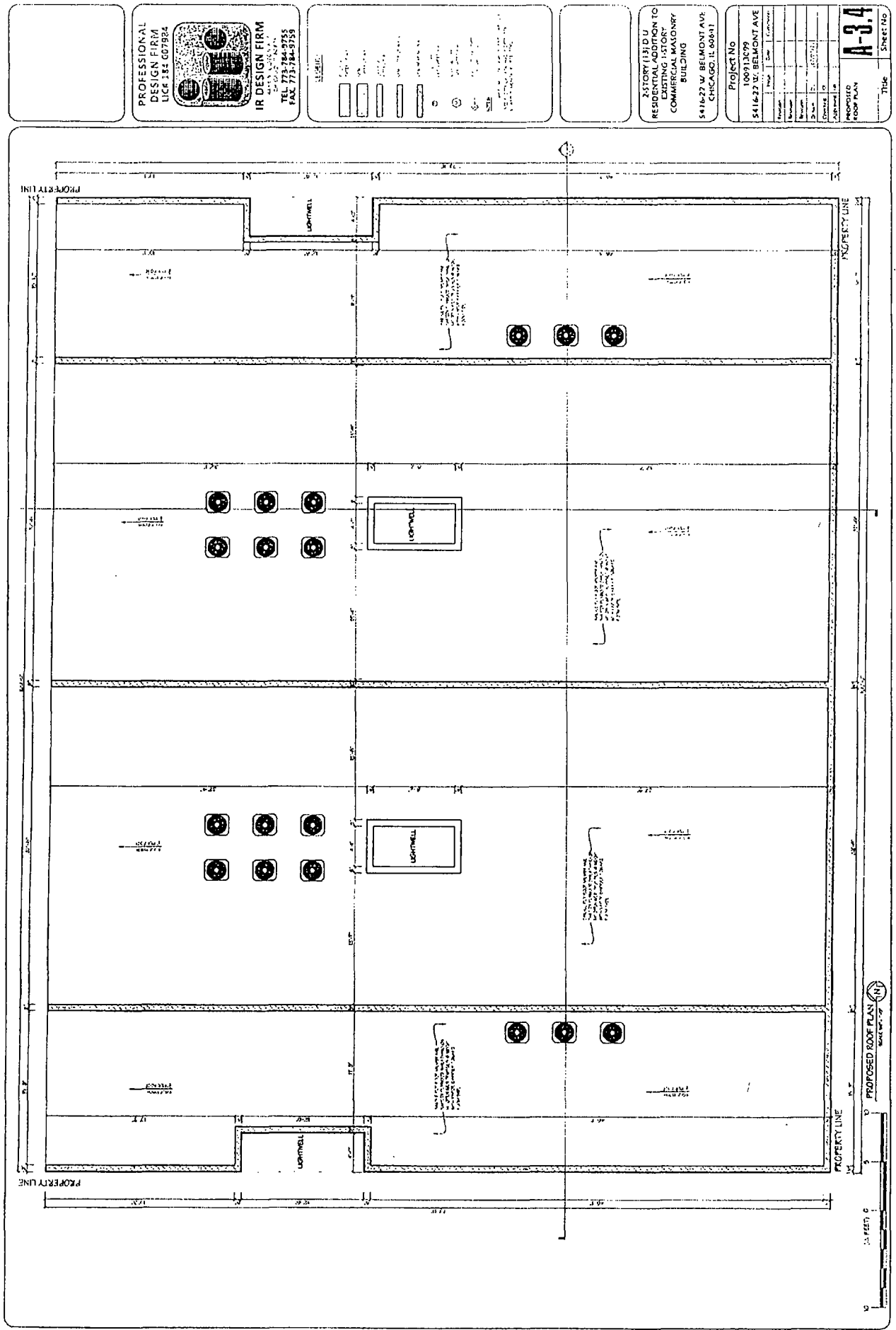

PROFESSIONAL DESIGN FIRM
LIC# 182 007984

IR DESIGN FIRM
440 N. WABASH ST., 12TH FLOOR
CHICAGO, ILL. 60610
TEL: 773-784-9755
FAX: 773-784-9759

LEGEND

- 1. 1/2" DIA. SKYLIGHT
- 2. 1/4" DIA. SKYLIGHT
- 3. 1/2" DIA. SKYLIGHT
- 4. 1/4" DIA. SKYLIGHT
- 5. 1/2" DIA. SKYLIGHT
- 6. 1/4" DIA. SKYLIGHT
- 7. 1/2" DIA. SKYLIGHT
- 8. 1/4" DIA. SKYLIGHT
- 9. 1/2" DIA. SKYLIGHT
- 10. 1/4" DIA. SKYLIGHT
- 11. 1/2" DIA. SKYLIGHT
- 12. 1/4" DIA. SKYLIGHT

3-STORY/13TD U
RESIDENTIAL ADDITION TO
EXISTING 1-STORY
COMMERCIAL MASONRY
BUILDING
5416-23 W. BELMONT AVE.
CHICAGO, IL 60611

Project No
100113099
5416-23 W. BELMONT AVE

Field	Value	Date	Location
Revision			
Author			
Checker			
Approver			

PROPOSED ROOF PLAN
SCALE: 1/4" = 1'-0"

A-3.4
SHEET NO.

 <p>PROFESSIONAL DESIGN FIRM LIC # 184 007984</p>	<p>IR DESIGN FIRM 1700 N. LAUREL ST. # 100 CHICAGO, IL 60642 TEL: 773-784-9755 FAX: 773-784-9755</p>	<p>2-STORY (3) D.U. REPAIRING AND RESTORATION TO ORIGINAL CONDITION COMMERCIAL MASONRY BUILDING 3416-22 W. BEAUMONT AVE. CHICAGO, IL 60641</p>	<p>Project No: 00913049 3416-22 W. BEAUMONT AVE</p> <table border="1"><thead><tr><th>Item</th><th>Unit</th><th>Quantity</th></tr></thead><tbody><tr><td>Excavation</td><td></td><td></td></tr><tr><td>Foundation</td><td></td><td></td></tr><tr><td>Structure</td><td></td><td></td></tr><tr><td>Interior</td><td></td><td></td></tr><tr><td>Exterior</td><td></td><td></td></tr><tr><td>Roofing</td><td></td><td></td></tr><tr><td>Other</td><td></td><td></td></tr></tbody></table> <p>PROPOSED WEST AND EAST ELEVATIONS</p> <p>A-4.0</p> <p>Title Sheet No.</p>	Item	Unit	Quantity	Excavation			Foundation			Structure			Interior			Exterior			Roofing			Other		
Item	Unit	Quantity																									
Excavation																											
Foundation																											
Structure																											
Interior																											
Exterior																											
Roofing																											
Other																											

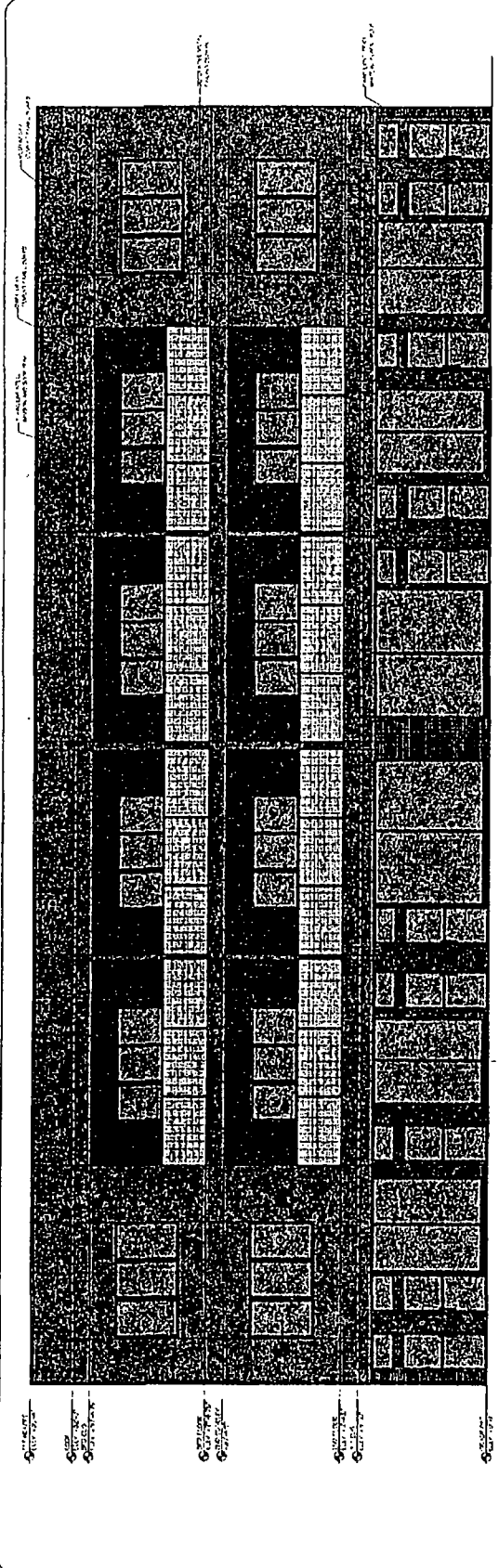

PROPOSED SOUTH ELEVATION

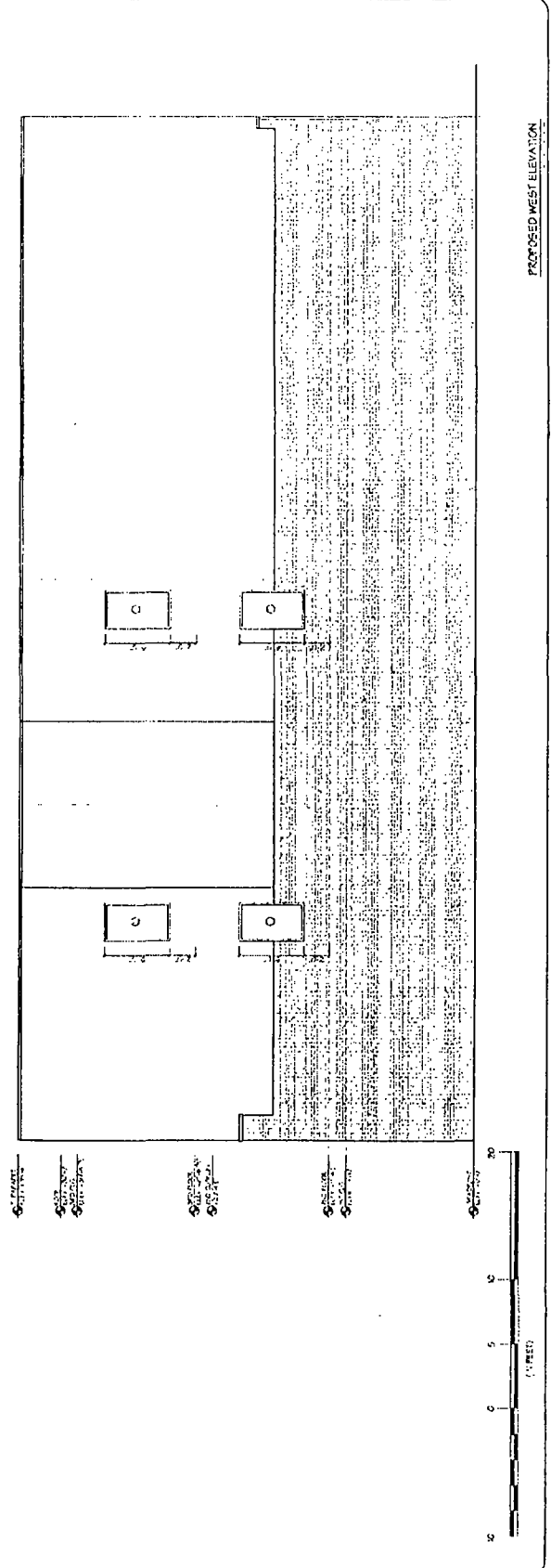

PROPOSED WEST ELEVATION



Final for Publication

	PROFESSIONAL DESIGN FIRM LIC# 184-007984 		IR DESIGN FIRM 1211 N. LAUREL ST. CHICAGO, IL 60642 TEL 773-784-9755 FAX 773-784-9755		2 STORY (13) DU RESIDENTIAL BUILDING FOR RESIDENTIAL STUDY COMMERCIAL MASONRY BUILDING 5416-22 W. BELMONT AVE. CHICAGO, IL 60641	PROJECT NO. 00913099 5416-22 W. BELMONT AVE
--	---	--	--	--	--	---

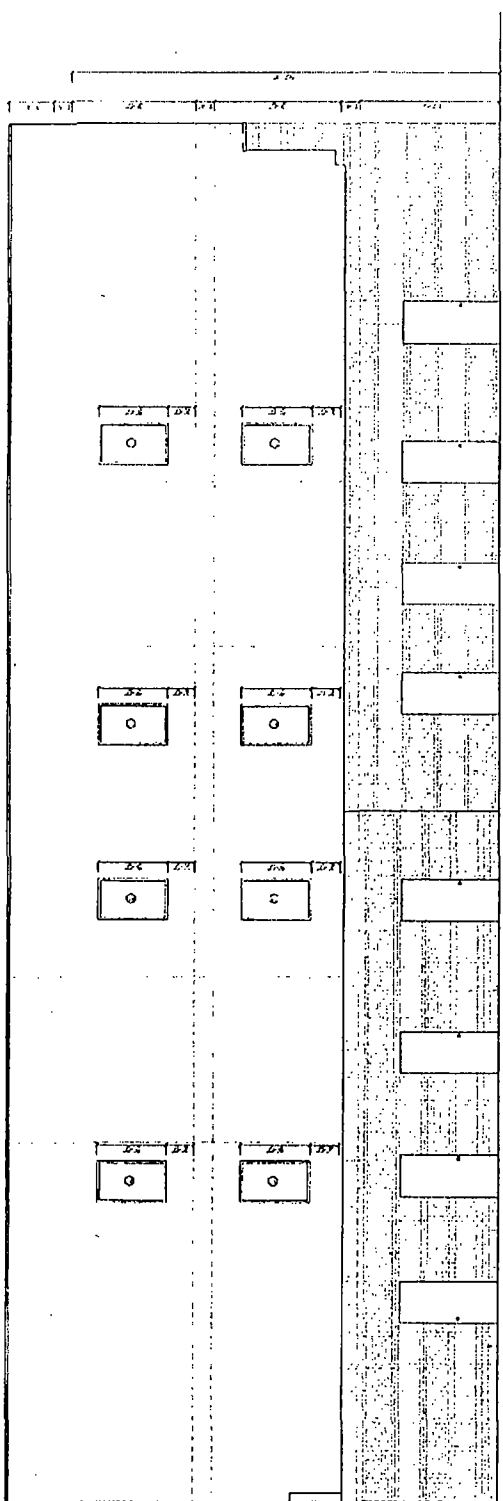

PROPOSED NORTH ELEVATION
SCALE 1/8" = 1'-0"

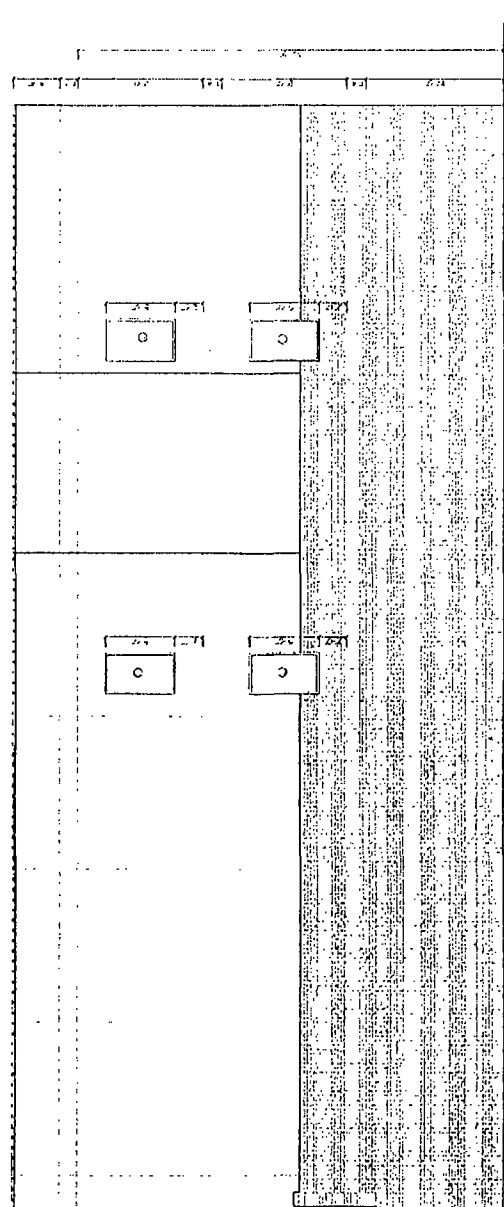

PROPOSED EAST ELEVATION
SCALE 1/8" = 1'-0"



A-4.1 ARCHITECTURAL ELEVATIONS		Sheet No.
--	--	-----------