



City of Chicago



Or2021-301

Office of the City Clerk

Document Tracking Sheet

Meeting Date:	11/16/2021
Sponsor(s):	Hopkins (2)
Type:	Order
Title:	Issuance of permits for sign(s)/signboard(s) at 1 W Chicago Ave - Permit No. 100934491
Committee(s) Assignment:	Committee on Zoning, Landmarks and Building Standards

CITY COUNCIL
COMMITTEE ON ZONING, LANDMARKS AND BUILDING STANDARDS

COUNCIL ORDER

RE: Approval of sign over 100 square feet in area or over 24 feet above grade

ORDERED, that the City Council hereby approves the following sign application submitted by:

Applicant*: Lifetime Fitness

(* The Applicant is the owner of the real property or the business tenant of the real property. Do not list the sign contractor, sign erector, sign company or advertising entity in the above space.)

This Order approves the following sign in accordance with Municipal Code of Chicago Section 13-20-680:

Address of Sign: 1 W Chicago Chicago, IL 60654

Zoning District: PD1401

DOB Sign Permit Application #: 100934491

Sign Details:

1. On-premise X OR Off-premise _____

2. Static sign X OR Dynamic-image display sign _____

3. Number of sign faces 1

4. Projecting over the public way No (Yes or No) If yes, Public Way Use #: _____

5. Dimensions: Length 27 feet 11 inches Height 7 feet 2 inches

Total square feet in area: 200 feet 0 inches

6. Height above grade: 132 feet 2 inches

7. Elevation (side of building or lot where the sign will be erected): South Elevation

8. Name of Sign Contractor/Erector: Doyle Signs, Inc

To be legal, such sign shall comply with all provisions of Title 17 of the Chicago Municipal Code ("Zoning Ordinance") and all other provisions of the Municipal Code governing the permitting, construction and maintenance and removal of signs and sign structures. Failure of the applicant and the applicant's successors to comply shall be grounds for invalidation or revocation of the sign permit.

Brian Hopkins
Alderman

2
Ward

SOUTH ELEVATION

SCALE: 1/32" = 1'-0"

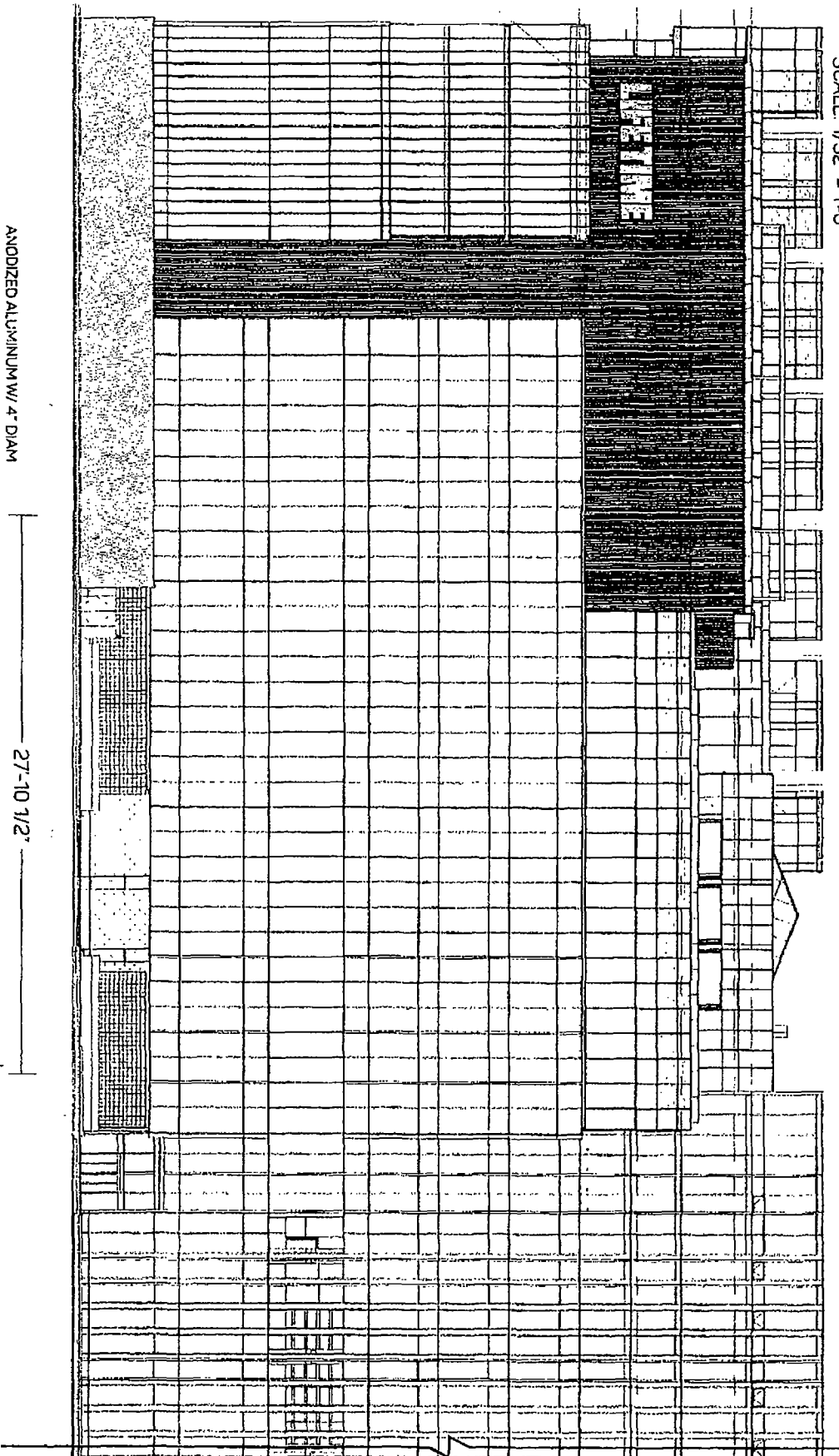

TENTH FLOOR
100' 0"
NINTH FLOOR
90' 0"
EIGHTH FLOOR
80' 0"
SEVENTH FLOOR
70' 0"

PROJECT NO. 003

NOTE: Elevation drawings are for customer approval only, drawings are not to be used as any installation guide, all dimensions must be verified before installation.

ANODIZED ALUMINUM W/ 4" DIAM
ENGINE-TURNED SWIRL PATTERN

7'-2"
74 3/4"

27'-10 1/2"
27'-0 9/16"

DURANODIC BRONZE
MOUNTING BACKER

GRAPHIC DETAILS
SCALE: 1/8" = 1'-0"

BOXED 80 FT OF BACKER: 199.77

ANODIZED ALUMINUM W/
VERTICAL BRUSH FINISH

APPROVAL BOX - PLEASE INITIAL

CUSTOMER APPROVAL

DATE

Customer:	LIFETIME ATHLETIC		Date:	03/15/21	Prepared By:	CM/JS	NOTE: Drawings are for customer approval only, drawings are not to be used as any installation guide, all dimensions must be verified before installation.
Location:	CHICAGO, IL		File Name:	224694 - R10 - CHICAGO, IL		Eng:	

SIGN 1
QTY 1

27'-10 1/2"
27'-0 1/2"

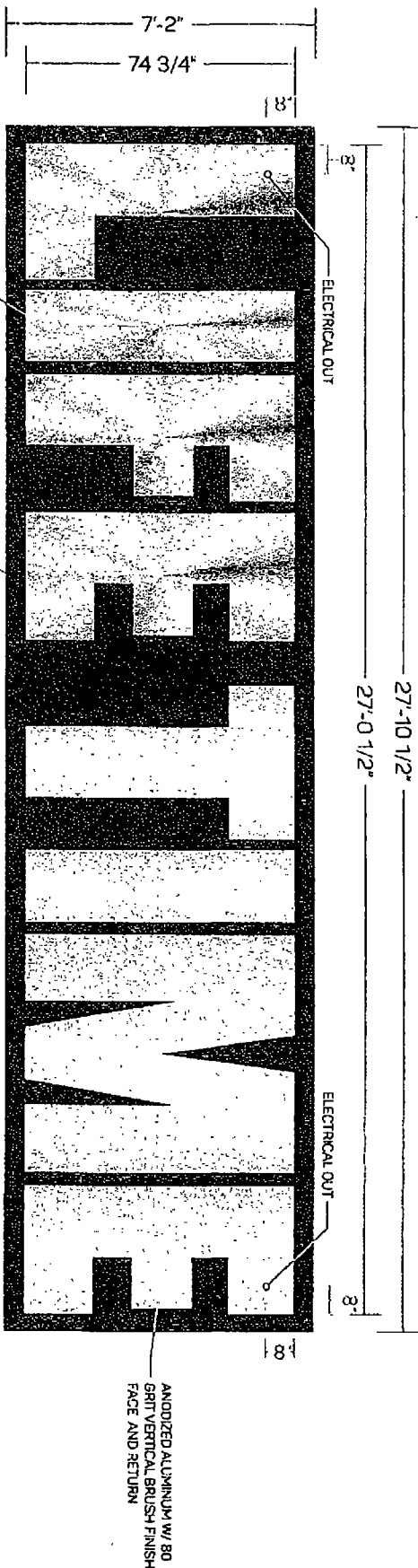

ANODIZED ALUMINUM W/
4" DIAMETER ENGINE-TURNED
SWIRL PATTERN FINISH
FACE AND RETURN

ALUMINUM BACKER PAINTED
DUE-RONDDIC BRONZE

GRAPHIC DETAIL
SCALE 1/4" = 1'-0"

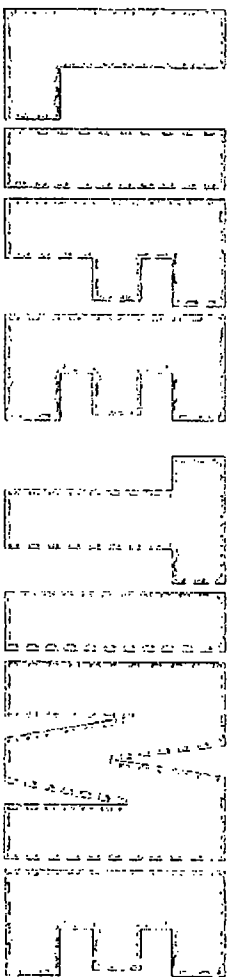

LED LAYOUT
NOT TO SCALE

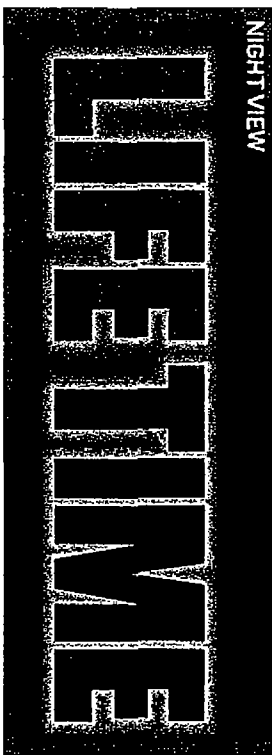

NOTES
UL LISTED
120 VOLTS / AMPS TBD
MOUNTING TEMPLATE INCLUDED AT TIME OF ORDER
ALL POWER SUPPLIES ARE DUAL RATED
FOR 120/277V & NOT LOADED MORE
THAN 75% OF THEIR CAPACITY
LED MODULES WRAP LETTERS IN CONTINUOUS
ROW APPROXIMATELY 1/5" OFF EDGE, SPACED
APPROXIMATELY 3" ON CENTER, OR CLOSER
TO ACHIEVE UNIFORM HALO
ACRYLIC / LED'S MOUNTED TO ALLOW
DUAL BOUNCE OF LIGHT
BACKER PANEL PAINTED DUE-RONDDIC BRONZE

PROFILE
NOT TO SCALE

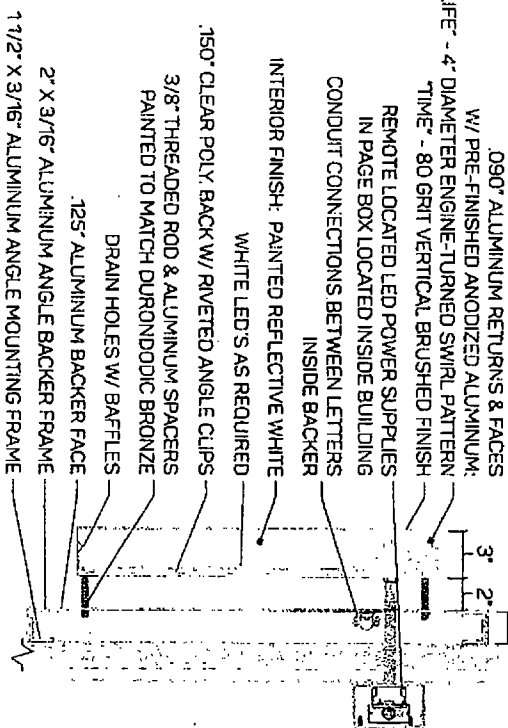

Customer:	Date:	Prepared By:	Model By:
LIFETIME ATHLETIC	06/09/21	CM/KH	-
Location:	Item Number:	File Name:	Notes: Drawings require the exact name, number or quantity of parts. All parts must be in stock. Drawings are not to scale. If there are any changes, please contact the customer. This drawing is for informational purposes only.
CHICAGO, IL	LIF-7X27SRCIATO-C	224694 - R9 - CHICAGO, IL - C-PRINTS	

Sign 1- South

- LETTER ATTACHMENT NOTE:**
THE LOCATIONS OF THE LETTER MOUNTING STUDS ARE APPROPRIATE. LETTER MOUNTING STUDS SHALL ONLY BE ATTACHED THROUGH FRAME MEMBERS IN THE LETTER AND TO MOUNTING ANGLE IN THE SUPPORTING FRAME. MOUNTING STUDS SHALL NOT ATTACH ONLY TO LETTER BACKS OR CLADDING IN THE BACKING PANEL. ADDITIONAL FRAME MEMBERS MAY BE REQUIRED TO PROVIDE SUPPORT FOR LETTER ATTACHMENTS.

27-10 1/2"

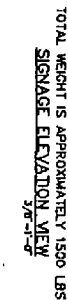

3/8" THRU-BOLTS
FOR ATTACH TO EX WALL
45" C/C MAX - TOP & BOTT

L3 X 3 X 3/16
 FRAME FRONT VERT
 TYP 0 4-0" C/C
 L3 X 3 X 1/4
 FRAME FRONT HORIZ
 LETTER ATT NOTE

LS X 3 X 3/16
FRAME FROM PERIM

HSS 2. X 2 X 1/8 /
REAR VERT TUBE
TYP Ø 4"-0" C/C
±7-3 1/4" LG (FIELD CONFIRM)

ALUMINUM - SEE FRAME NOTE
STEEL REAR VERTS - SEE VERT NOTE. SH 2
FRAME FRONT ELEVATION VIEW
3/07-41-00

James Wright, Jr.
Digitally signed by James Wright, Jr.
DN: cn=James Wright, Jr., o=James Wright, Jr., ou=James Wright, Jr., email=jwright@jwrightjr.com, c=US

**CORNERSTONE
ENGINEERING, INC.**
1020 William Blount Drive - Maryville, TN 37801
(855) 273-2698 - www.cornerstoneTN.com

PREPARED FOR:
PERSONA, INC.
P.O. Box 210 - Watertown, SD 57201

Lifetime Fitness Wall Mounted Sign Panel #
15 West Chicago Avenue - Chicago, Illinois

Project #: 200052	Drawn By: CRS
Dwg #: CA24638R3	Date: 05/17/2020
Scale: 1/4"=1'-0"	Sheet: 1 of 2

VERT TUBE NOTE:
THE SPACING OF THE REAR VERTS SHALL BE SET TO MATCH THE SPACING OF THE WALL ATTACHMENTS. VERTS SHALL BE ATTACHED TO THE WALL ANCHORS AND ALSO ATTACHED TO THE SIGNAGE FRAME AS SHOWN. OPEN ENDS OF TUBE VERTS SHALL BE CAPPED TO RESIST WATER INTRUSION FOLLOWING INSTALLATION. THE INSTALLATION SHALL BE DONE BY A LICENSED CONTRACTOR WITH CONCRETE AND PERSONA WITH CONCRETE VERT TUBE INSTALLATION.

DETAIL B NOTE:
HOLES THROUGH THE EXISTING WALL MATERIAL SHALL BE DRILLED TO FIT THE THROUGH BOLT. BOLTS SHALL BE SEATED AGAINST THE INSULATION. THROUGH BOLTS SHALL BE USED TO RESIST CRUSHING OF THE FASCO. SPACERS SHALL BE SEATED AGAINST THE REAR OF THE HSS2X AND AGAINST THE FRONT OF THE L2X.

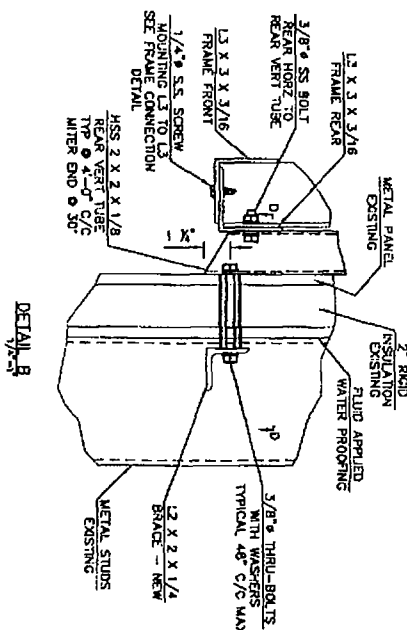
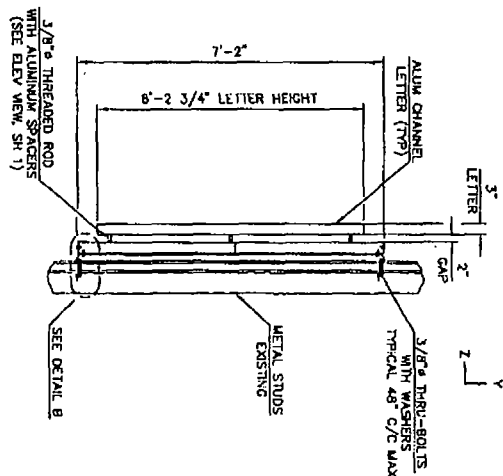

BRACING NOTE:
ALTERNATE BRACING ATTACHMENT METHODS SHALL USE STANDARD CONSTRUCTION PRACTICES AND SHALL FIRMLY SECURE THE BRACE TO THE SUPPORTING STUD AT EACH END.

