



Office of the City Clerk

City Hall
121 N. LaSalle St.
Room 107
Chicago, IL 60602
www.chicityclerk.com

Legislation Details (With Text)

File #: SO2018-8031
Type: Ordinance **Status:** Passed
File created: 10/31/2018 **In control:** City Council
Final action: 12/12/2018
Title: Zoning Reclassification Map No. 5-H at 2332-2334 N Elston Ct - App No. 19838T1
Sponsors: Misc. Transmittal
Indexes: Map No. 5-H
Attachments: 1. O2018-8031.pdf, 2. SO2018-8031.pdf

| Date | Ver. | Action By | Action | Result |
|------------|------|---|----------------------|--------|
| 12/12/2018 | 1 | City Council | Passed as Substitute | Pass |
| 12/6/2018 | 1 | Committee on Zoning, Landmarks and Building Standards | | |
| 10/31/2018 | 1 | City Council | Referred | |

ORDINANCE

BE IT ORDAINED BY THE CITY COUNCIL OF THE CITY OF CHICAGO:

SECTION 1: Title 17 of the Municipal Code of Chicago, Chicago Zoning Ordinance, is amended by changing all the B2-2 Neighborhood Mixed-Use District symbols and indications as shown on Map No. 5-H in the area bounded by:

North Elston Court;

a line 100 feet southeast of and parallel to the southeast line of North Winchester Avenue;

the public alley next southwest of and parallel to North Elston Court;

a line 50 feet southeast of and parallel to the southeast line of North Winchester Avenue

to those of B2-2 Neighborhood Mixed-Use District, which is hereby established in the area described.

Common Address(es): 2332-2334 North Elston Court

SECTION 2: This ordinance shall take effect upon its passage and due publication.

'4

SUBSTITUTE
NARRATIVE AND PLANS

Re: 2332-2334 North Elston Court

The Applicant seeks a change in zoning from B2-2 Neighborhood Mixed-Use District (Type 1) to B2-2 Neighborhood Mixed-Use District (Type 1), as amended.

The subject property has been a residence since 1889. The proposal is to construct two new multi-unit residential buildings, each with 3 dwelling units and three parking spaces, to replace the existing residential building.

**Entire Site 2332-2334 North
Elston Court**

| | |
|---|--------------------------|
| Entire Site Lot Area: (The 'of record' dimensions are 50 feet x 125 feet; the survey dimensions are also 50 feet x 125 feet) | 6,250 square feet |
|---|--------------------------|

| | |
|---|------------|
| Entire Site Floor Area Ratio: (Total 13,668 square feet building area) | 2.2 |
|---|------------|

FINAL FOR PUBLICATION

Zoning Lot 1 (North Zoning Lot) 2334 North Elston Court

Zoning Lot 1 (North Zoning Lot / 2334 N. Elston Ct.) Lot Area: 3,125 square feet

Zoning Lot 1 (North Zoning Lot / 2334 N. Elston Ct.) Floor Area Ratio: (6,864 square feet building area) 2.2

Zoning Lot 1 (North Zoning Lot / 2334 N. Elston Ct.) Dwelling Units: 3

Zoning Lot 1 (North Zoning Lot / 2334 N. Elston Ct.) Minimum Lot Area Per Dwelling Unit: 1,040

Zoning Lot 1 (North Zoning Lot / 2334 N. Elston Ct.) Off-Street Parking: 3 parking spaces

Zoning Lot 1 (North Zoning Lot / 2334 N. Elston Ct.) Front Setback: 0 feet 0 inches

Zoning Lot 1 (North Zoning Lot / 2334 N. Elston Ct.) Side Setback (northwest side yard): 3 feet 0 inches

Zoning Lot 1 (North Zoning Lot / 2334 N. Elston Ct.) Side Setback (southeast side yard): 0 feet 0 inches

Zoning Lot 1 (North Zoning Lot / 2334 N. Elston Ct.) Rear Setback: 30 feet 0 inches

Zoning Lot 1 (North Zoning Lot / 2334 N. Elston Ct.) Building Height: (Per §17-17-0311, and excluding allowable rooftop features.) 44 feet 6 inches

Zoning Lot 2 (South Zoning Lot) 2332 North Elston Court

Zoning Lot 2 (South Zoning Lot / 2332 N. Elston Ct.) Lot Area: 3,125 square feet

Zoning Lot 2 (South Zoning Lot / 2332 N. Elston Ct.) Floor Area Ratio: (6,864 square feet building area) 2.2

Zoning Lot 2 (South Zoning Lot / 2332 N. Elston Ct.) Dwelling Units: 3

Zoning Lot 2 (South Zoning Lot / 2332 N. Elston Ct.) Minimum Lot Area Per Dwelling Unit: 1,040

Zoning Lot 2 (South Zoning Lot / 2332 N. Elston Ct.) Off-Street Parking: 3 parking spaces

Zoning Lot 2 (South Zoning Lot / 2332 N. Elston Ct.) Front Setback: 0 feet 0 inches
Zoning Lot 2 (South Zoning Lot / 2332 N. Elston Ct.) Side Setback (northwest side yard): 0 feet 0 inches
Zoning Lot 2 (South Zoning Lot / 2332 N. Elston Ct.) Side Setback (southeast side yard): 3 feet 0 inches
Zoning Lot 2 (South Zoning Lot / 2332 N. Elston Ct.) Rear Setback: 30 feet 0 inches
Zoning Lot 2 (South Zoning Lot / 2332 N. Elston Ct.) Building Height: (Per §17-17-0311, and excluding allowable rooftop features.) 44 feet 6 inches

HNAL TOR PUBLICATION

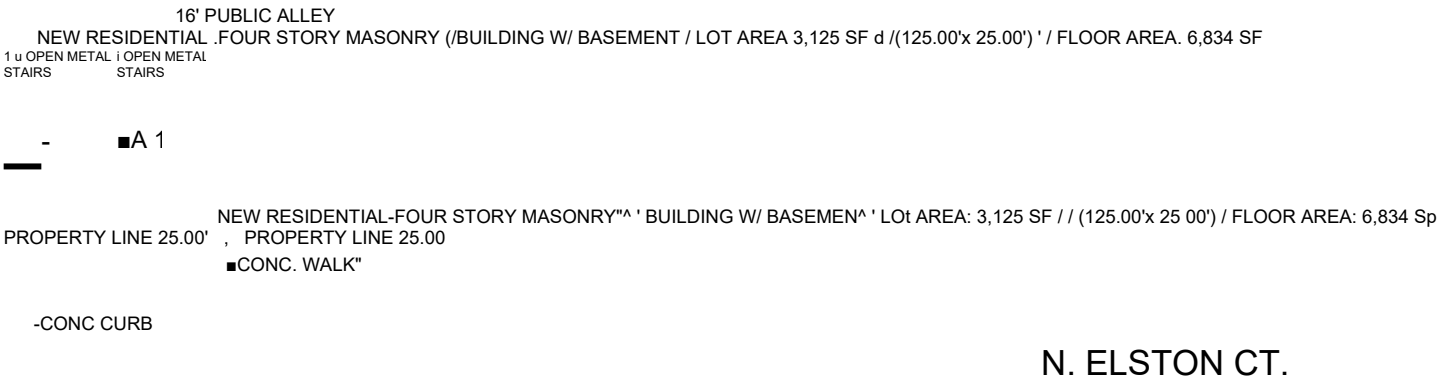

FINAL FOR PUBLICATION

FINAL FOR PUBLICATION

ELEV. +46'-0"
TOP OF METAL STAIRS \ S ELEV. +45'-0"
TOP OF PARAPET WALL ELEV. +49'-6"
TOP OF ROOF DECK
4
4
BUILDING HEIGHT
ELEV. +44'-6"
4TH FLOOR LEVEL
ELEV +35'-6"
3RD aOOR LEVEL
ELEV. +25'-4"
2ND FLOOR LEVEL
ELEV. +15'-2"
1ST FLOOR LEVEL

4

4

ELEV. +5'-0"
GRAOF JFVEI
ELEV. 0 -0
RASFMFNJ FLOOR
BOTTOM OF FOOTING

4

ELEV -7 -1
ELEV. -5-0

FINAL FOR PUBLICATION

ho

NJ

O

T3

CU I-
| **O**

m go

o

O

NJ 4^

g

O TJ

T3

CZ

I

T3 ;D O "D O L O

co
cn

I
o