



# Office of the City Clerk

City Hall  
121 N. LaSalle St.  
Room 107  
Chicago, IL 60602  
www.chicityclerk.com

## Legislation Details (With Text)

**File #:** Or2019-101  
**Type:** Order **Status:** Passed  
**File created:** 3/13/2019 **In control:** City Council  
**Final action:** 4/10/2019  
**Title:** Issuance of permits for sign(s)/signboard(s) at 8700 W Bryn Mawr Ave  
**Sponsors:** Napolitano, Anthony V.  
**Indexes:** SIGNS/SIGNBOARDS  
**Attachments:**

Date	Ver.	Action By	Action	Result
4/10/2019	1	City Council	Passed	Pass
4/9/2019	1	Committee on Zoning, Landmarks and Building Standards	Recommended to Pass	
3/13/2019	1	City Council	Referred	

**CITY COUNCIL  
 COMMITTEE ON ZONING, LANDMARKS AND BUILDING STANDARDS**

**COUNCIL ORDER**

**RE: Approval of sign over 100 square feet in area or over 24 feet above grade ORDERED, that the**

City Council hereby approves the following sign application submitted by:

**Applicant\*: fidelity Life**

(\* The Applicant Is the owner of the real property or the business tenant of the real property. Do not list the sign contractor, sign erector, sign company or advertising entity in the above space.)

This Order approves the following sign in accordance with Municipal Code of Chicago Section 13-20-680:

Address of Sign: 8700 W BfVn MaWr Ave

Chicago, ,L 606.?!

**PD193**

Zoning District:

DOB Sign Permit Application #:

Sign Details: y

1. On-premise OR Off-premise

2. Static sign OR Dynamic-image display sign.

**1**

3. Number of sign faces

**No**

4. Projecting over the public way (Yes or No) If yes, Public Way Use U:

**42 5 60**

5. Dimensions: Length feet\_ inches Height\_ feet\_\_ inches

**254**

Total square feet in area: feet inches

**133**

6. Height above grade: feet inches

7. Elevation (side of building or lot where the sign will be erected):

8. Name

of Sign Contractor/Erector: PaH/m-ClaUSS Sigtl CO

To be legal, such sign shall comply with all provisions of Title 17 of the Chicago Municipal Code ("Zoning Ordinance") and all other provisions of the Municipal Code governing the permitting, construction and maintenance and removal of signs and sign structures. Failure of the applicant and the applicant's successors to comply shall be grounds for invalidation or revocation of the sign permit.

**CITY OF CHICAGO DEPARTMENT OF ZONING AND  
LAND USE PLANNING  
SIGN SITE PLAN (ALL INFORMATION MUST BE  
COMPLETED AND LEGIBLE)**

Site Address; ^fiC? ^ftIM ^fo^fij \_L of J\_ applications

Sign Company^Wsl Cj>idL>^> c^^Osep Name:.

Phone ((&bY%(C> -rOrgjCP EXT-^tCCX^ (Below: Building, streets and location of sign on lot 'or structure)

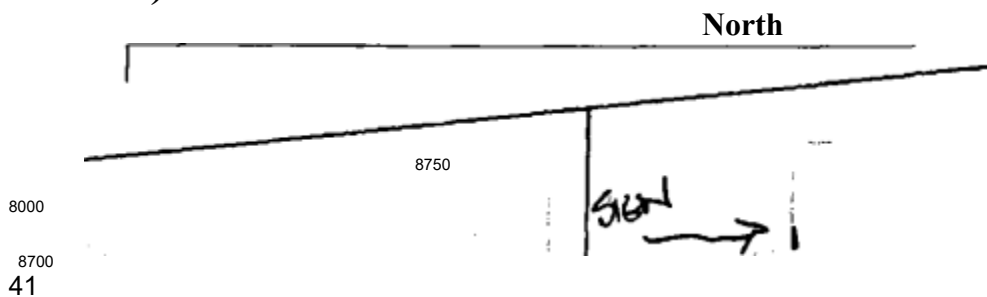

PD 251

PD 193

**TOTAL SQUARE FOOTAGE: j Square footage of this proposed sign ^5A;**

**Gross area of all proposed signs £3SAr**

**Area of all existing signs \* \_ .**

**(not including proposed) on Zoning Lot c/o I**

**SIGN USE: Bus. ID (On-premise) Business Lice. #**

**Advertising (Off-premise)**

**PERMIT TYPE;**

**New Construction Change of Face Previous Permit #**

**South**

**TYPE OF SIGN:**

- Flat Wall** i ^
- Freestanding**
- Awning**
- Marquee** G
- High Rise Building**
- Projecting Private**
- Projecting Public Way**

**Public Way Use -Permit #**

**SIGN CHARACTERISTICS:**

**Non- Dlurninated  Illuminated**

**Changing Image  Video Display  Flashing**

**DISTANCE FROM:**

**Curb Line:**

**Expressway, Toll Roads or Major Route ^, \ (n/a if over 1000 ft) Park (over 10 acres) rA/Po**

**Residential Zone \rfa£>' Existing Off-premise on/ same side of street:**

! 3119  
Date

Signature f

(Revised 4/10)



NO Ma Mo Pow Illus Log Fair CL