

demolish the building and construct a new, four-story, residential storage warehouse with approximately 2,880 square feet of ground floor commercial space. There will be nineteen parking spaces and one loading berths. The proposed height of the new building is 55 feet 3 Vi inches.

Lot Area: 14,296 square feet

FAR:

3.473

Gross Floor Area:

49,650 square feet

N/A

Residential Dwelling Units:

N/A

MLA:

Height:

55 feel, 3 Vz inches

19

Automobile Parking:

Loading Berth:

Setbacks:

Front (North Clark Street):

North Side: South Side: Rear (alley):

0.00 feet 0.00 feet 0.00 feet 0.00 feet

An updated survey and a set of substitute plans is attached.

)>

DATE 10 70 21

MNM CLARK, LLC

6542-58 N. CLARK STREET 1637-49 W. ALBION AVENUE CHICAGO, IL 60626
312 922 4775

PAVLECIC TRUDEAU • ARCHITECTS LLC

R 5 1 8 V L I M V L N « V A n K R O M I CHICAGO. ILLINOIS C064.

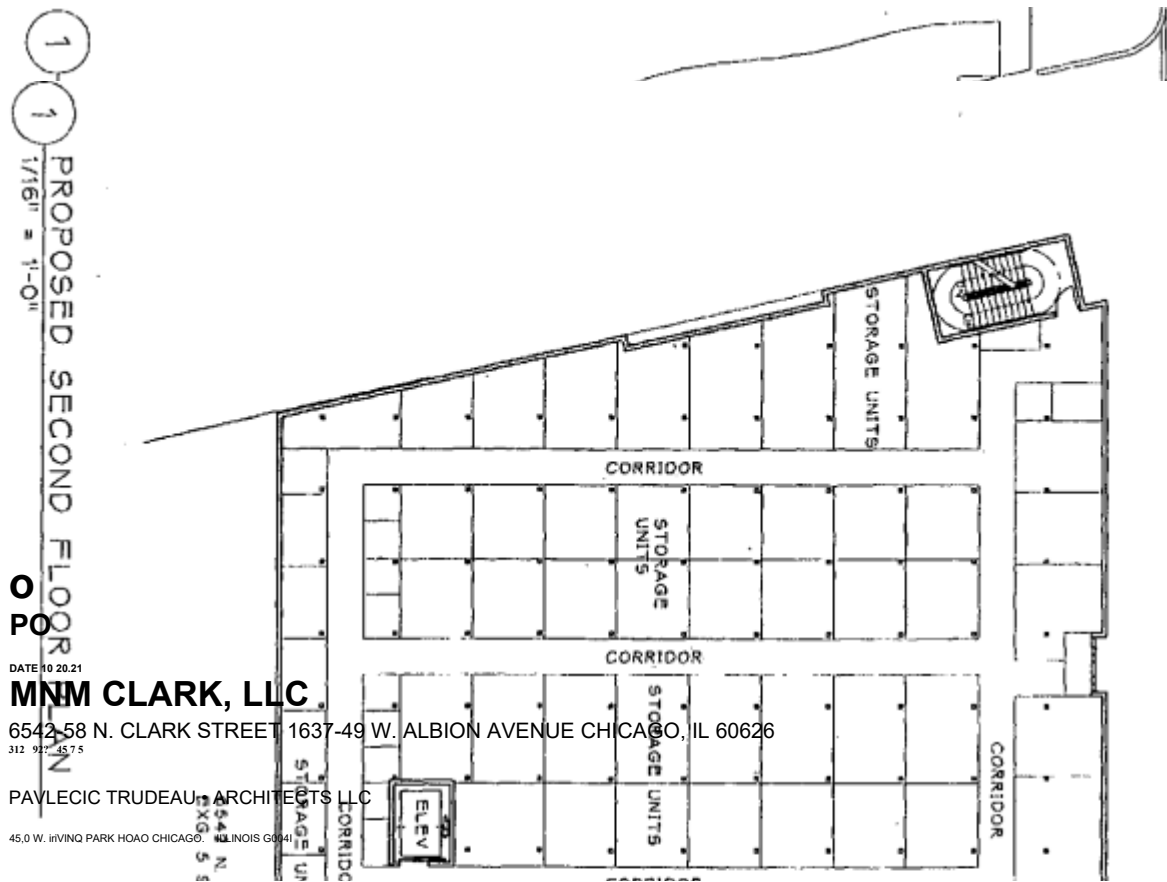

DATE 10 20 21

MNM CLARK, LLC

6542-58 N. CLARK STREET 1637-49 W. ALBION AVENUE CHICAGO, IL 60626
312 922 4575

PAVLECIC TRUDEAU • ARCHITECTS LLC

45.0 W. IRVING PARK HOAO CHICAGO. ILLINOIS 60641

O
4^

DATE 10 20 21

MNM CLARK, LLC

6542-58 N. CLARK STREET ■ 1637-49 W. ALBION AVENUE CHICAGO, IL 60626

312.922.4855

PAVLECIC TRUDEAU ■ ARCHITECTS LLC

418 W IRVING PARK ROAD
CHICAGO, ILLINOIS 60641

0-2

PROPOSED ROOF PLAN
1/16" = 1'-0"

O C71

MNM CLARK, LLC

6542-58 N. CLARK STREET 1637-49 W. ALBION AVENUE CHICAGO, IL 60626

PAVLECIC TRUDEAU ■ ARCHITECTS LLC

4518 W IRVING PARK ROAD CHICAGO, ILLINOIS 00611

M'v.;ri'

r;:t ;raa1

18
#

6542 N. CLARK
EXG 5 STORY 9

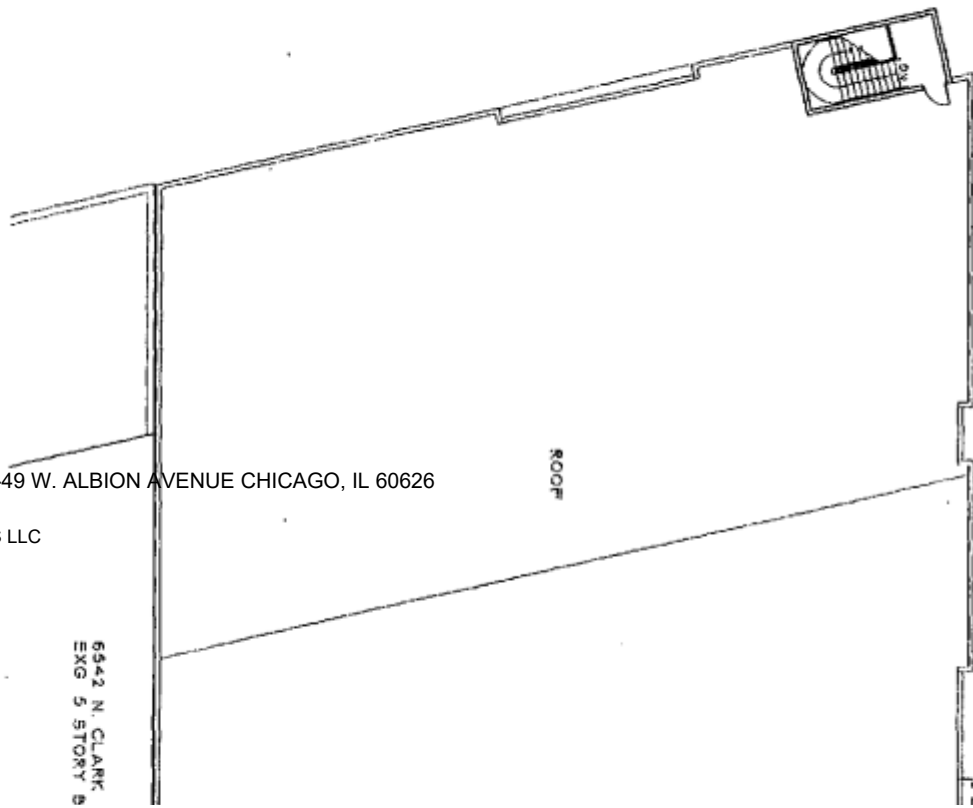

ll

tr>: - ■



m r m < >

-H

)→

O

Z

o r >

A

CD -I "AS
ni rn

o

2

m

CVJ H O 33 -< tD C rD Z O

z 2 Si
m
m

l? Pi

< 3 0 z

π 0 u
m z m

w g i ^ <

∴ . i h . i l i j i t < ; i ! M

∴ ∴ V
V I I r f a I
/ \ o

i - j m ^
g T I 5
£ £ £
0)

" 1
P z z z
P S

P i

c o o

m



- r 9?
q
03
tu ■ r"
SMS.;@;

-J
46 i o w i n
C H I C A G O O.

>

O

nAT(E 10 20.21

REVISION 11 0221

MNM CLARK, LLC

6542-58 N. CLARK STREET 1637-49 W. ALBION AVENUE CHICAGO, IL 60626
312 972 4575

PAVLECIC TRUDEAU • ARCHITECTS LLC

INQ PARK ROAD ILLINOIS UDI#41

50'-3)S-

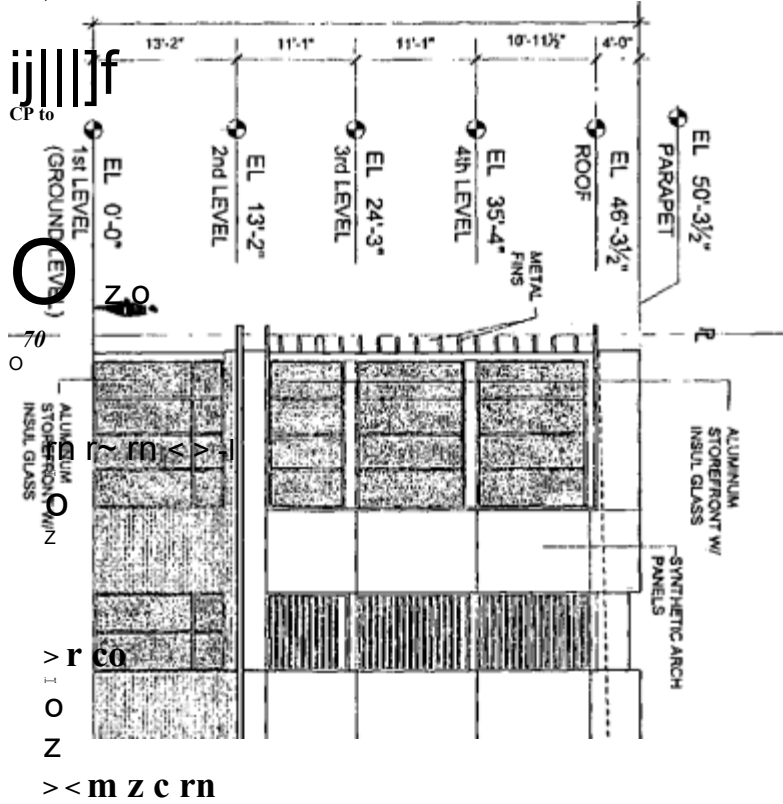

o l
x f

ni m l
CO

m

CO H O 33 -< (TJ

e
r-o

Z
CT)

> z o

II

OS

k

!m z m r-

PI

<

'C".5

V
O

DATE 10/20/21

PERSON IT 02/21

MNM CLARK, LLC

6542-58 N. CLARK STREET 1637-49 W. ALBION AVENUE CHICAGO, IL 60626
31J.S72 467 5

PAVLECIC TRUDEAU ■ ARCHITECTS LLC

13W IRVING PARK ROAD ICAGO, ILLINOIS 60641

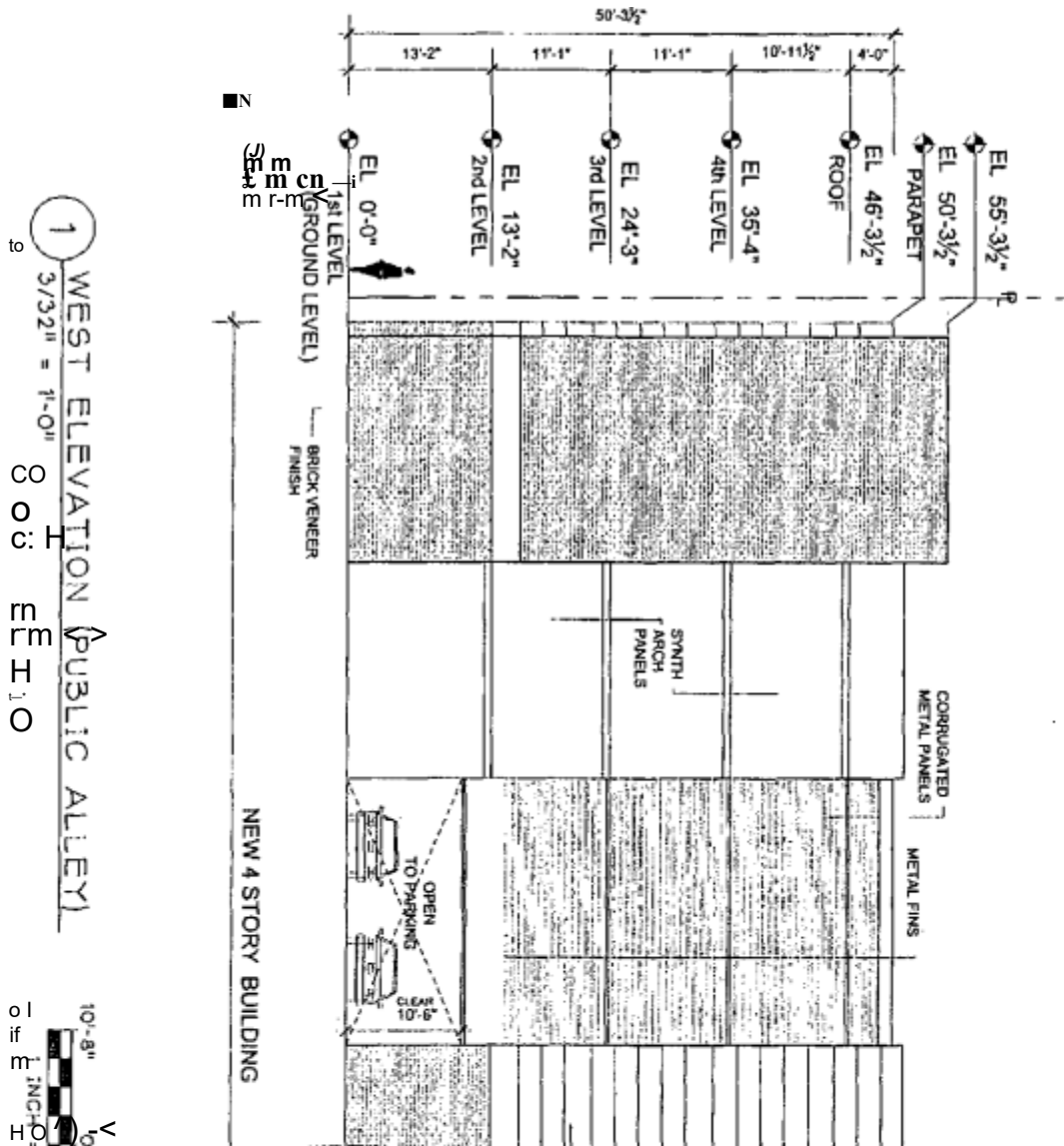

DO C

CD

fr. in I -11

10--HJS"

m
co
m
m
a

2i
DI
r
m
<

M M M

4

Of
o
-nf

> O

MNM CLARK, LLC

6542-58 IM. CLARK STREET 1637-49 W. ALBION AVENUE CHICAGO, IL 60626

PAVLECIC TRUDEAU • ARCHITECTS

4618 W IFVING PARK HOAO CHICAGO, ILLINOIS 60641