



Office of the City Clerk

City Hall
121 N. LaSalle St.
Room 107
Chicago, IL 60602
www.chicityclerk.com

Legislation Details (With Text)

File #: Or2022-39
Type: Order **Status:** Passed
File created: 2/23/2022 **In control:** City Council
Final action: 3/23/2022
Title: Issuance of permits for sign(s)/signboard(s) at 300 S State St
Sponsors: King, Sophia D.
Indexes: SIGNS/SIGNBOARDS
Attachments: 1. Or2022-39.pdf

Date	Ver.	Action By	Action	Result
3/23/2022	1	City Council	Passed	Pass
3/22/2022	1	Committee on Zoning, Landmarks and Building Standards	Recommended to Pass	
2/23/2022	1	City Council	Referred	

**CITY COUNCIL
 COMMITTEE ON ZONING, LANDMARKS AND BUILDING STANDARDS**

COUNCIL ORDER

RE: Approval of sign over 100 square feet in area or over 24 feet above grade ORDERED, that the City

Council hereby approves the following sign application submitted by:

Applicant*.University of Illinois Chicago

(* The Applicant is the owner of the real property or the business tenant of the real property. Do not list the sign contractor, sign erector, sign company or advertising entity in the above space.)

This Order approves the following sign in accordance with Municipal Code of Chicago Section 13-20-680:

Address of Sign: cc- 300 S. State Chicago, IL 606_ ,, r)4

**, . ,, . DX-16
 Zoning District:**

100955057

DOB Sign Permit Application #:

Sign Details: ^

1. On-premise OR Off-premise.

X

2. Static sign OR Dynamic-image display sign

1

3. Number of sign faces

No

4. Projecting over the public way (Yes or No) If yes, Public Way Use

19 6 19 6

5. Dimensions: Length feet inches Height feet inches

380 0

Total square feet in area: feet inches

82 0

6. Height above grade: feet inches

||, South

7. Elevation (side of building or lot where the sign will be erected):

„ „ „ All American Sign Company, Inc.

8. Name of Sign Contractor/Erector: Z

To be legal, such sign shall comply with all provisions of Title 17 of the Chicago Municipal Code ("Zoning Ordinance") and all other provisions of the Municipal Code governing the permitting, construction and maintenance and removal of signs and sign structures. Failure of the applicant and the applicant's successor to comply with the ground for invalidation or revocation of the sign permit.

lerman / / \ Ward

q a u

u m i i r n t j i e

]Q

(1) 19'6" (DIA.) x 4"(D) ALUMINUM FACED NON-ILLUM. CHANNEL LOGO, PAINTED RED & WHITE- ANCHORED TO EXTERIOR WALL.

SIDE VIEW

MAGNIFIED / NOT TO SCALE

PAINTED RED
FRONT VIEW
WELD



SEAM

CUSTOMER: AGAE OOMIWCTPDRS LOCATION U C LAW SCHOOL
Chicago; il

SIGN TYPE 18 - EXTERIOR CHANNEL LOGO F&I.
(1) 19'6" (DIA) x 4"(D) 09a ALUM-FACED NON-ILLUM CHANNEL SIGN, PAINTED RED 4 WHITE
•SIGN TO BE WELDED/SEAMED TOGETHER
•ANCHOR TO EXTERIOR WALL

. WELD

2L2
VINYL COLOIS:

FRONT CONSTRUCTION VIEW

(8) IOI .Y. Orio AIUM SHEEIS IHIMMEHDOWNfISFAMEO IOGE1HEA

W» *ii-----!>^.- f-j-r^ ,|,|

58.5" 58.5" 58.5" 58.5"

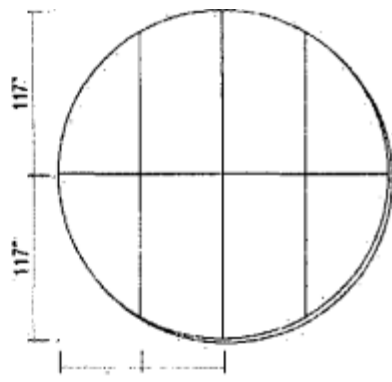
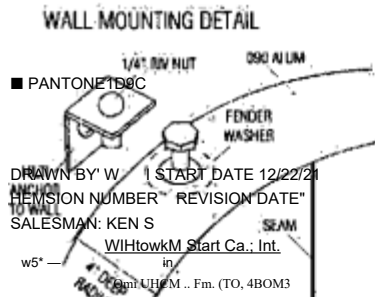

NOTE: THIS IS M O R I Q I U I U R P U J U S H E D D I U W I U Q .
 cR E j o t D i r u c ; a n i s s u b m i t t e d f o r t o u r - p e b s o u i . u s i i i c o w E c n o i i h u h » p r o j e c t
 B E I H C P L U M E D F O R Y O U I T U C . I C . I T I T H O T T B
 B E M O W N T O W O K O U T S I D E T O U R O R U U T B I I .
 N O R I I I T T O R E R E P R O D U C E D . C O P E D . D R E X H I B I T E D
 I M W M M H B I I .