



Office of the City Clerk

City Hall
121 N. LaSalle St.
Room 107
Chicago, IL 60602
www.chicityclerk.com

Legislation Details (With Text)

File #: Or2023-31
Type: Order **Status:** Passed
File created: 1/18/2023 **In control:** City Council
Final action: 3/15/2023
Title: Issuance of permits for sign(s)/signboard(s) at 3300 S Michigan Ave
Sponsors: Dowell, Pat
Indexes: SIGNS/SIGNBOARDS
Attachments: 1. Or2023-31.pdf

Date	Ver.	Action By	Action	Result
3/15/2023	1	City Council	Passed	Pass
3/14/2023	1	Committee on Zoning, Landmarks and Building Standards		
1/18/2023	1	City Council	Referred	

CITY COUNCIL
 COMMITTEE ON ZONING, LANDMARKS AND BUILDING STANDARDS

COUNCIL ORDER

RE: Approval of sign over 100 square feet in area or over 24 feet above grade ORDERED, that the City

Council hereby approves the following sign application submitted by:

Applicant»: Illinois Institute of Technology (Illinois Tech)

(* The Applicant is the owner of the real property or the business tenant of the real property. Do not list the sign contractor, sign erector, sign company or advertising entity in the above space.)

This Order approves the following sign in accordance with Municipal Code of Chicago Section 13-20-680:

Address of sig,,: 3300 S. Michigan Ave. a, *. **TM**

PD -1

Zoning District:

DOB Sign Permit Application #: ' UUC7° ' Ux3A

Sign Details: V

- 1. On-premise OR Off-premise
- 2. Static sign **V** OR Dynamic-image display sign.

1

3. Number of sign faces

No

4. Projecting over the public way (Yes or No) If yes, Public Way Use #:

yp r\ 17 fi

5. Dimensions: Length feet inches Height feet inches

184 0

Total square feet in area: feet inches

To be legal, such sign shall comply with all provisions of Title 17 of the Chicago Municipal Code ("Zoning Ordinance") and all other provisions of the Municipal Code governing the permitting, construction and maintenance and removal of signs and sign structures. Failure of the applicant and the applicant's successors to comply shall be grounds for invalidation or revocation of the sign permit.

4kU)o

32 0

6. Height above grade: feet inches

7. Elevation (side of building or lot where the sign will be erected): ^3St f3CjnCj

8. Name of Sign Contractor/Erector: IBuildePS COPp

Pat Dowell

Alderman Ward

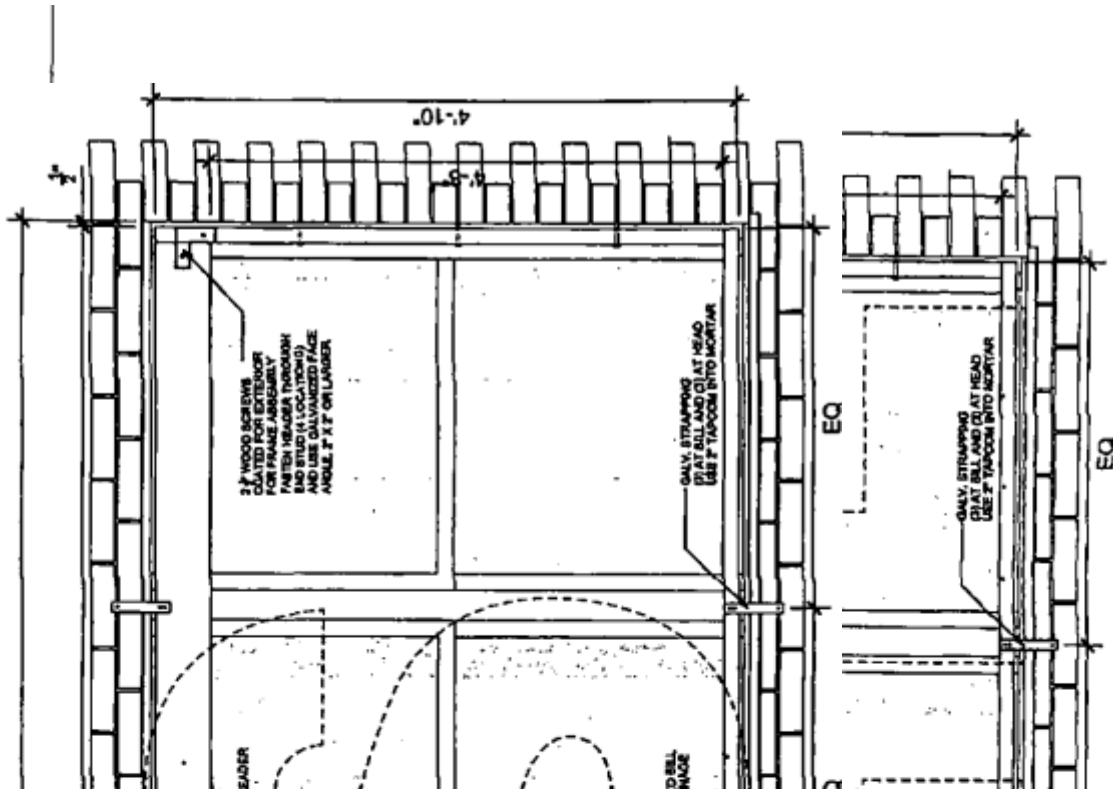

tD
QZ
O
r-
O
QCJ-W
ZOO

UJ or -r

r-U. (fl
CO • Uj
Q-IQ

S) O r-Z CN 0. < O

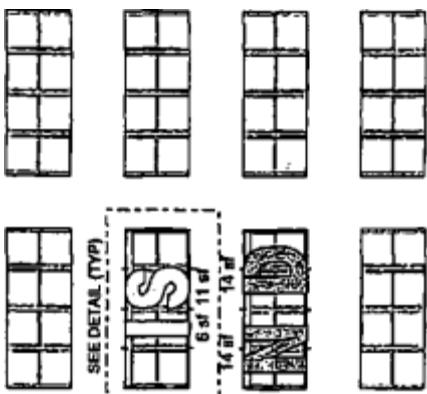

z
o

r-uj

3
uj

37

Ob



EE

