



Office of the City Clerk

City Hall
121 N. LaSalle St.
Room 107
Chicago, IL 60602
www.chicityclerk.com

Legislation Details (With Text)

File #: Or2023-124
Type: Order **Status:** Passed
File created: 4/19/2023 **In control:** City Council
Final action: 5/24/2023
Title: Issuance of permits for sign(s)/signboard(s) at 4411 W Chicago Ave
Sponsors: Mitts, Emma
Indexes: SIGNS/SIGNBOARDS
Attachments: 1. Or2023-124.pdf

Date	Ver.	Action By	Action	Result
5/24/2023	1	City Council	Passed	Pass
5/9/2023	1	Committee on Zoning, Landmarks and Building Standards		
4/19/2023	1	City Council	Referred	

CITY COUNCIL
 COMMITTEE ON ZONING, LANDMARKS AND BUILDING STANDARDS
 COUNCIL ORDER

RE: Approval of sign over 100 square feet in area or over 24 feet above grade ORDERED, that the City Council hereby

approves the following sign application submitted by:

_Boys & Girls Club Chicago

Applicant*:,

(* The Applicant is the owner of the real property or the business tenant of the real property. Do not list the sign contractor, sign erector, sign company or advertising entity in the above space.)

This Order approves the following sign in accordance with Municipal Code of Chicago Section 13-20-680:

Address of Sign: 4411 W. ChiCaCjO Ave.

Chicago, IL 60612

ZoningDistrict:fDJ454_

DOB Sign Permit Application #: 100999620

Sign Details: V

1.On-premise OR Off-premise

X

2. Static sign OR Dynamic-image display sign

1

3. Number of sign faces

No

4. Projecting over the public way (Yes or No) If yes. Public Wav Use #:

8 0

Q 8

5. Dimensions: Length feet inches Height feet inches

74

Total square feet in area: feet inches

26 0

6. Height above grade: feet inches

7. Elevation (side of building or lot where

the sign will be erected): NOft

8. Name of Sign Contractor/Erector: Olympic Signs
James Mills

To be legal, such sign shall comply with all provisions of Title 17 of the Chicago Municipal Code ("Zoning Ordinance") and all other provisions of the Municipal Code governing the permitting, construction and maintenance and removal of signs and sign structures. Failure of the applicant and the applicant's j/ors to rewpriy thairjfo for invalidation or revocation of the sign permit.

Ward

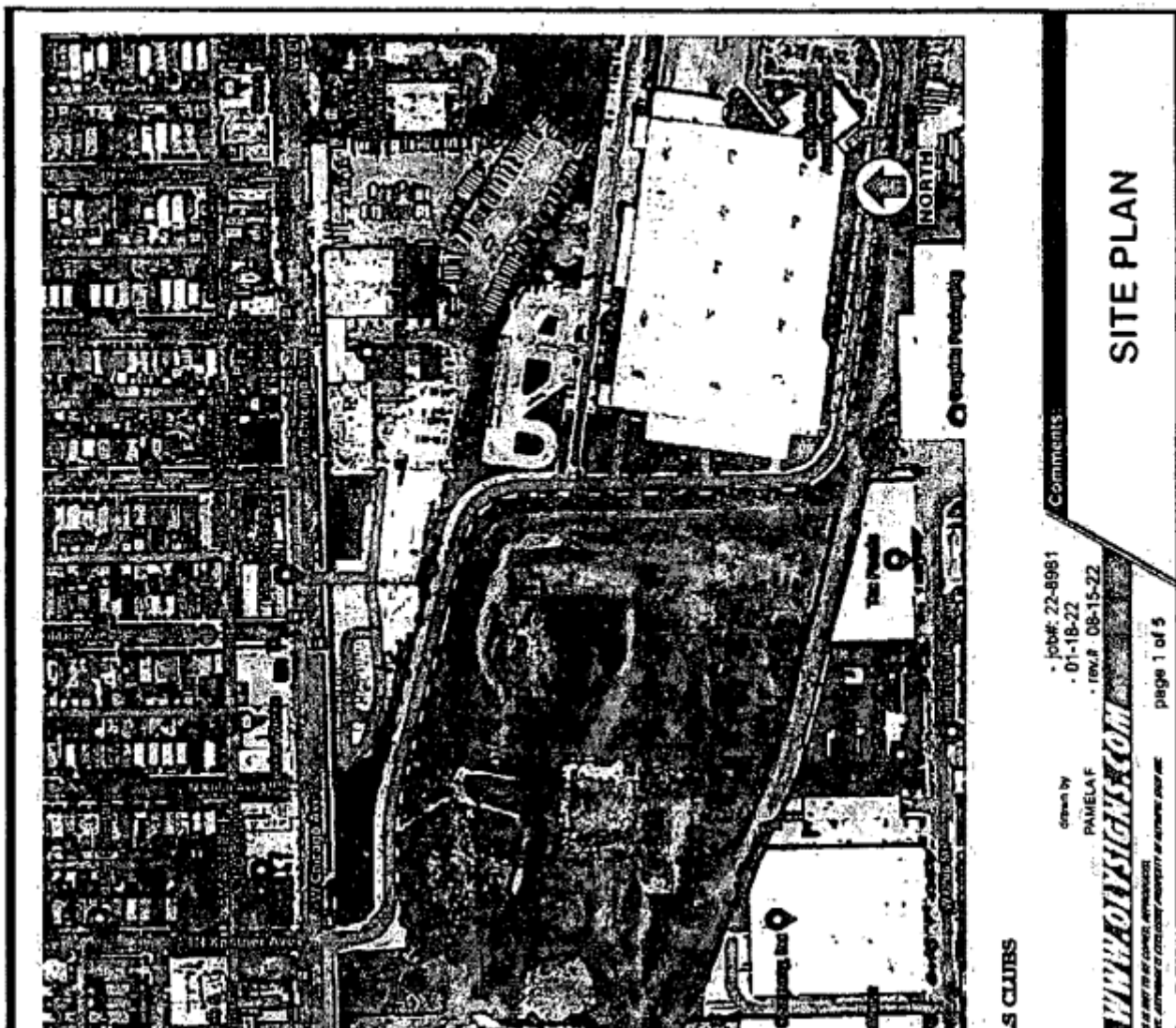

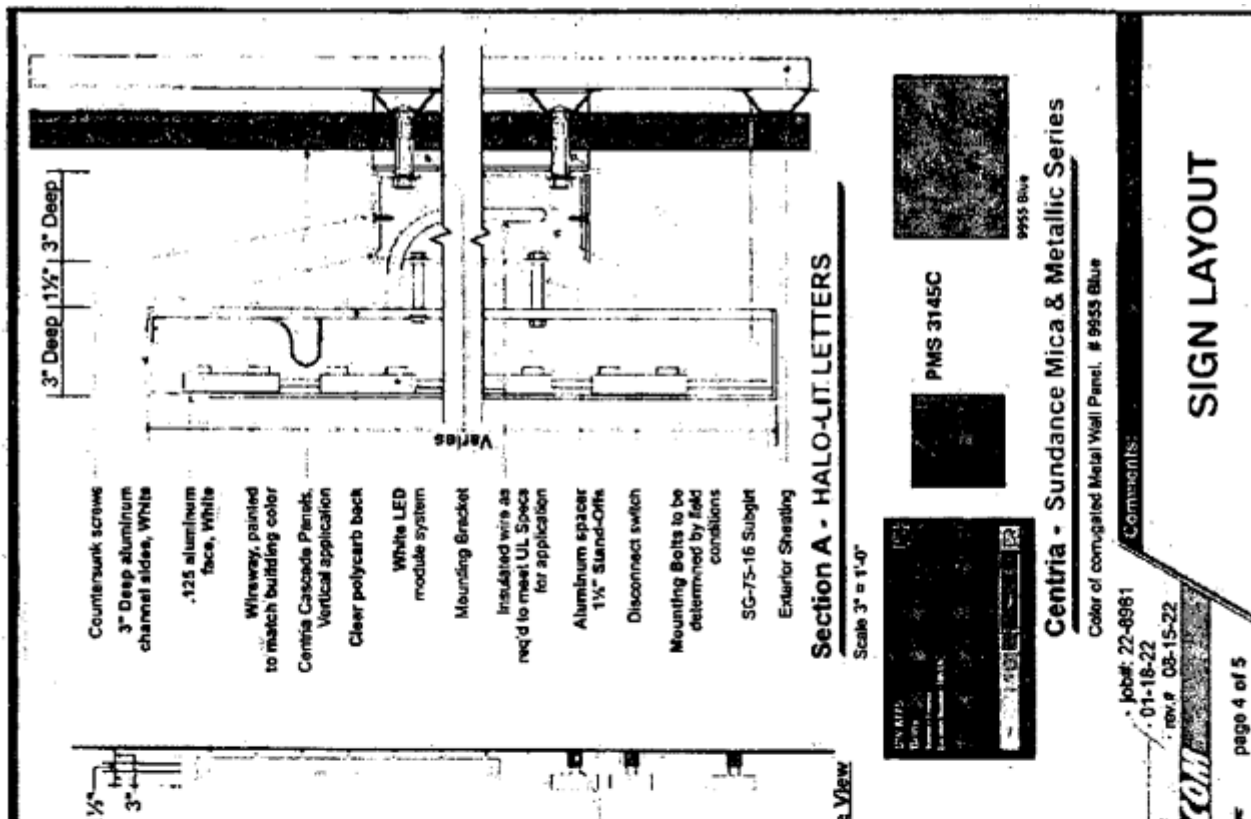

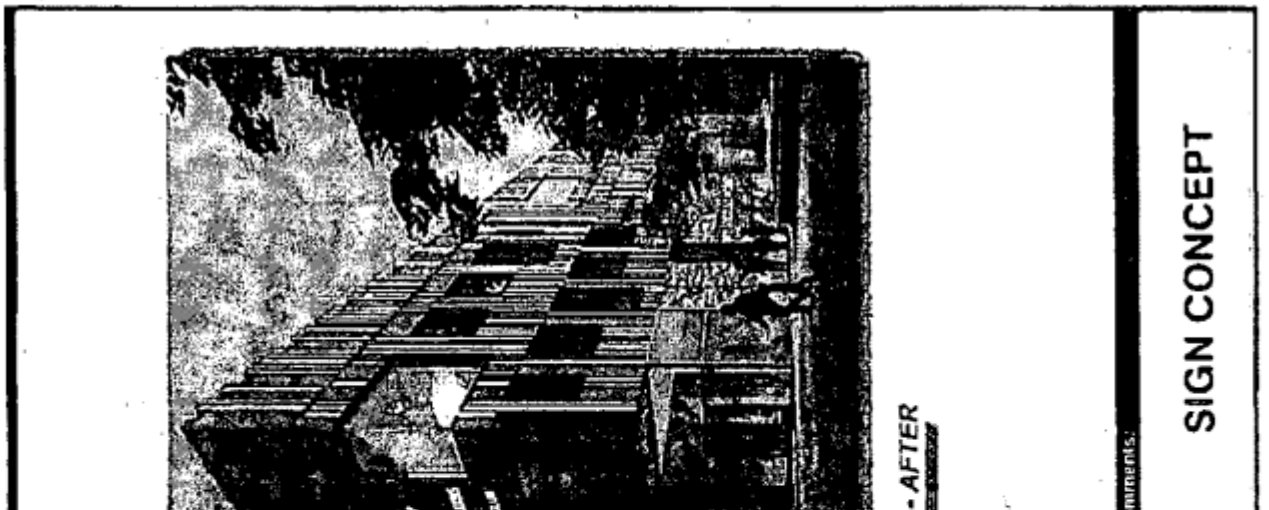



Channel Logo.
White. 1/4" Stand-Offs

to match



Small Letters.
White. 1/4" Stand-Offs

