



Office of the City Clerk

City Hall
121 N. LaSalle St.
Room 107
Chicago, IL 60602
www.chicityclerk.com

Legislation Details (With Text)

File #: Or2023-137
Type: Order **Status:** Passed
File created: 4/19/2023 **In control:** City Council
Final action: 5/24/2023
Title: Issuance of permits for sign(s)/signboard(s) at 2 E Roosevelt Rd
Sponsors: King, Sophia D.
Indexes: SIGNS/SIGNBOARDS
Attachments:

Date	Ver.	Action By	Action	Result
5/24/2023	1	City Council	Passed	Pass
5/9/2023	1	Committee on Zoning, Landmarks and Building Standards		
4/19/2023	1	City Council	Referred	

CITY COUNCIL
 COMMITTEE ON ZONING, LANDMARKS AND BUILDING STANDARDS
 COUNCIL ORDER

RE: Approval of sign over 100 square feet in area or over 24 feet above grade

ORDERED, that the City Council hereby approves the following sign application submitted by: ADD|licant*.'->es'9n

GrouP Signage Corp.

(* The Applicant is the owner of the real property or the business tenant of the real property. Do not list the sign contractor, sign erector, sign company or advertising entity in the above space.)

This Order approves the following sign in accordance with Municipal Code of Chicago Section 13-20-680: ajj xc- 2 E Roosevelt

Rd
Address of Sign: Chicago, IL 606

, . . DX-12
Zoning District:

101008621

DOB Sign Permit Application #:

Sign Details:

1. On-premise OR Off-premise.

2. Static sign ^x OR Dynamic-image display sign.

3. ¹ Number of sign faces

No N/A 4. Projecting over the public way (Yes or No)

If yes, Public Way Use #:

5. Dimensions: Length 5 feet 9 inches Height 4 feet 6 inches

Total square feet in area: 26 feet inches

6. 29 6 Height above grade: feet inches

7. Elevation Southwest elevation (side of building)

8. Name of Sign Contractor/Erector: , Design Group Signage Corp.

To be legal, such sign shall comply with all provisions of Title 17 of the Chicago Municipal Code ("Zoning Ordinance") and all other provisions of the Municipal Code governing the permitting, construction and maintenance and removal of signs and sign structures. Failure of the applicant and the applicant's successors to comply shall be grounds for invalidation or revocation of the sign permit.

4th Ward

Alderman v *Schick*

Ward

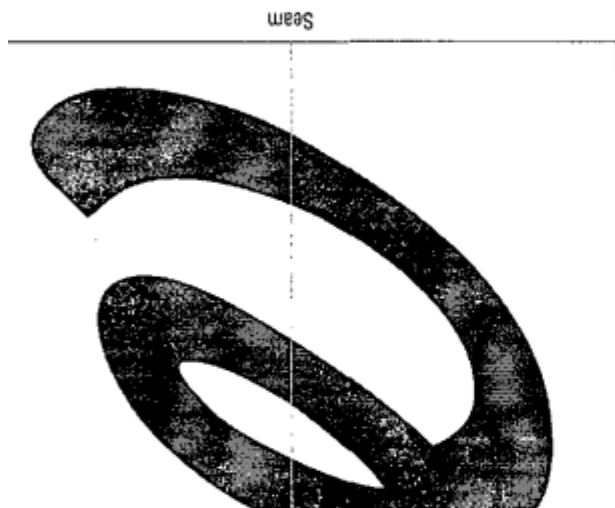
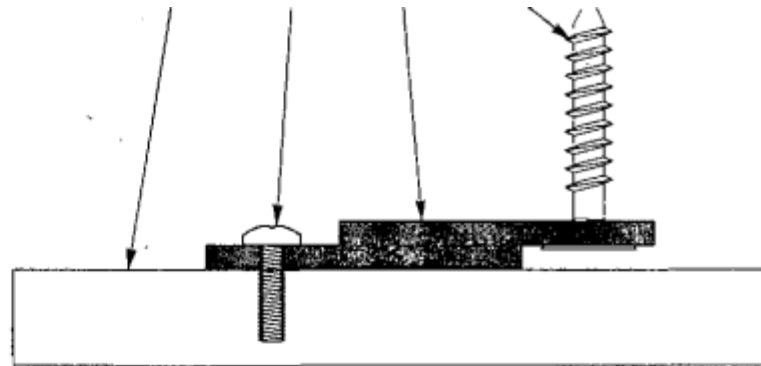
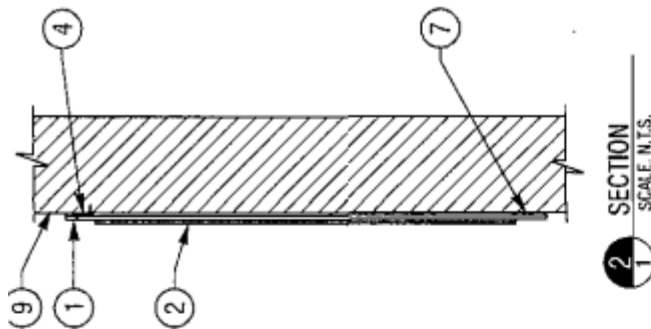

ED WALL SIGN 25.8 sf

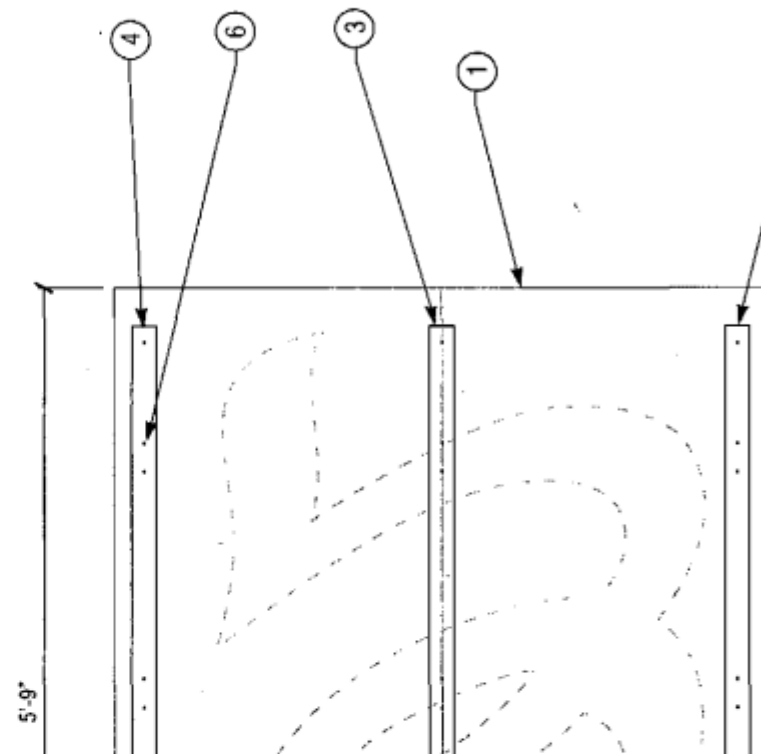

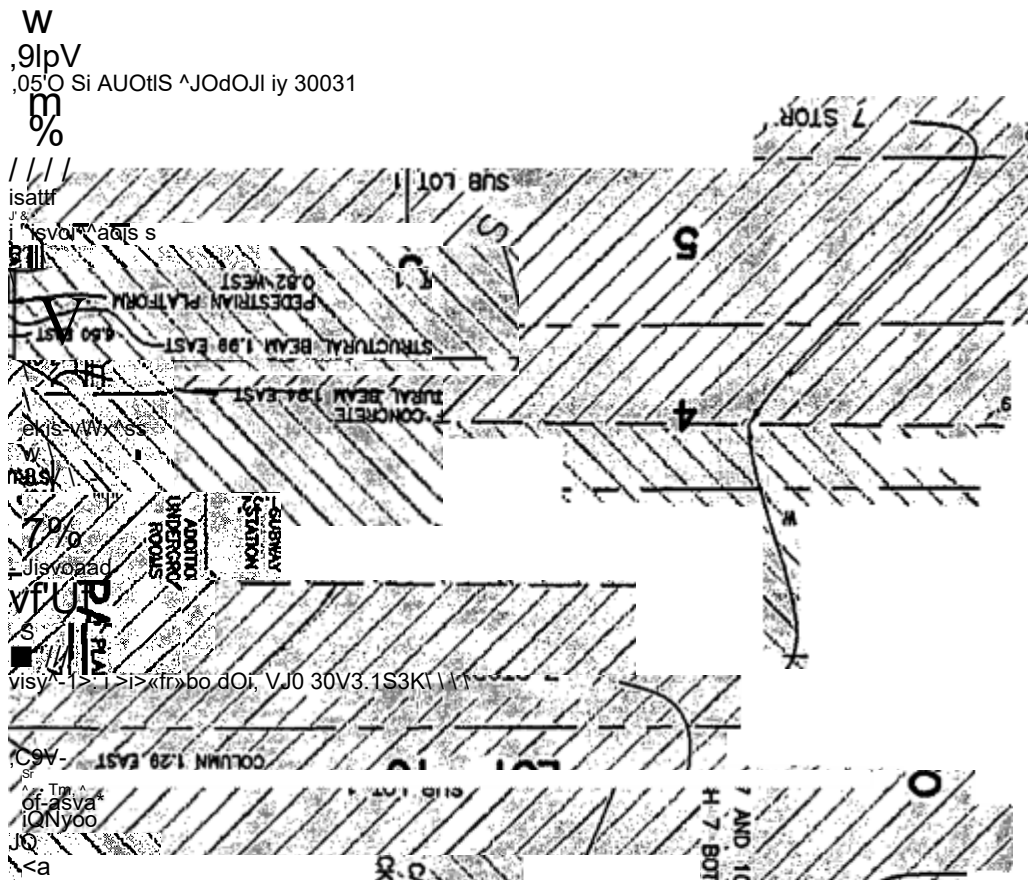

'S V

aco^y

l//Vz

