



# Office of the City Clerk

City Hall  
121 N. LaSalle St.  
Room 107  
Chicago, IL 60602  
www.chicityclerk.com

## Legislation Details (With Text)

**File #:** Or2023-147  
**Type:** Order **Status:** Passed  
**File created:** 4/19/2023 **In control:** City Council  
**Final action:** 5/24/2023  
**Title:** Issuance of permits for sign(s)/signboard(s) at 611 W Roosevelt Rd - Permit No. 100998189  
**Sponsors:** Ervin, Jason C.  
**Indexes:** SIGNS/SIGNBOARDS  
**Attachments:** 1. Or2023-147.pdf

Date	Ver.	Action By	Action	Result
5/24/2023	1	City Council	Passed	Pass
5/9/2023	1	Committee on Zoning, Landmarks and Building Standards		
4/19/2023	1	City Council	Referred	

CITY COUNCIL  
 COMMITTEE ON ZONING, LANDMARKS AND BUILDING STANDARDS

### COUNCIL ORDER

RE: Approval of sign over 100 square feet in area or over 24 feet above grade

ORDERED, that the City Council hereby approves the following sign application submitted by:

Applicant: ^3 k

(\* The Applicant is the owner of the real property or the business tenant of the real property. Do not list the sign contractor, sign erector, sign company or advertising entity in the above space.)

This Order approves the following sign in accordance with Municipal Code of Chicago Section 13-20-680:

Address of Sign: K) V Chicago, IL606

Zoning District:

DOB Sign Permit Application #:

Sign Details:

1. On-premise OR Off-premise

"Static sign OR Dynamic-image display sign

3. Number of sign faces ^

4. Projecting over the public way (Yes or No) If yes, Public Way Use

5. Dimensions: Length 12 feet 3 inches Height V feet <?\_ inches

57

Ward Total square feet in area: ' feet inches

28

6. Height above grade: feet inches

7. Elevation (side of building or lot where

the sign will be erected): \*>£ TO-'C't

8. Name of Sign Contractor/Erector:

7> VjNc ^L

To be legal, such sign shall comply with all provisions of Title 17 of the Chicago Municipal Code ("Zoning Ordinance") and all other provisions of the Municipal Code governing the permitting, construction and maintenance and removal of signs and sign structures. Failure of the applicant and the applicant's successors to (ffhiply- Shall be grounds for invalidation or revocation of the sign permit.

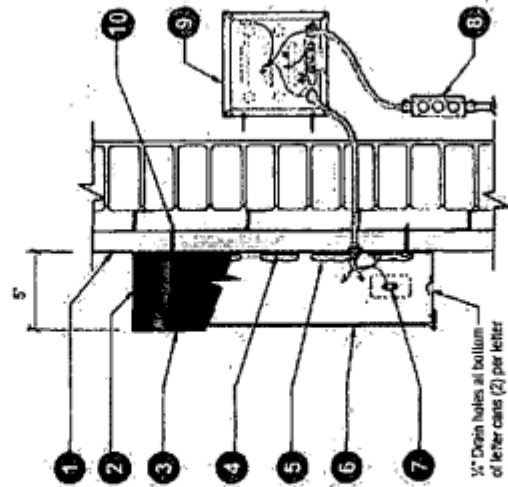

Section @ LED Channel Letter Front-Lit (Remote) Scale: N.T.S.

Layout Detail Scale: 3/8" = 1'-0"

te/s  
 adding | Z-Clips | Black  
 s (pre-finished bronze)  
 ed bronze) bonded to face and #8 pan head screws to returns  
 site backs fastened to returns w/ 1/2" 18 gauge staples.  
 while latex caulk to prevent moisture penetration.  
 (white for maximum illumination)  
 cond surface vinyl  
 (Translucent)  
 x rated toggle type w/ neoprene boot per NEC 600-6  
 conduit / customer supplied UL junction box  
 sure (removable lid), 1/4" x 1" min screws  
 of Metal Screws

07/19/2022	Original Permits	GO
<p>The liability for the quality of any work performed by Anchor Sign, Inc. and the quality of the materials used in the construction of the sign shall be the responsibility of the contractor. Anchor Sign, Inc. is not responsible for any damage to property or injury to persons or animals caused by the sign or its components. Anchor Sign, Inc. is not responsible for any damage to property or injury to persons or animals caused by the sign or its components.</p>		
<p><b>AnchorSign</b>                  1 800 713 3337</p>		



Existing

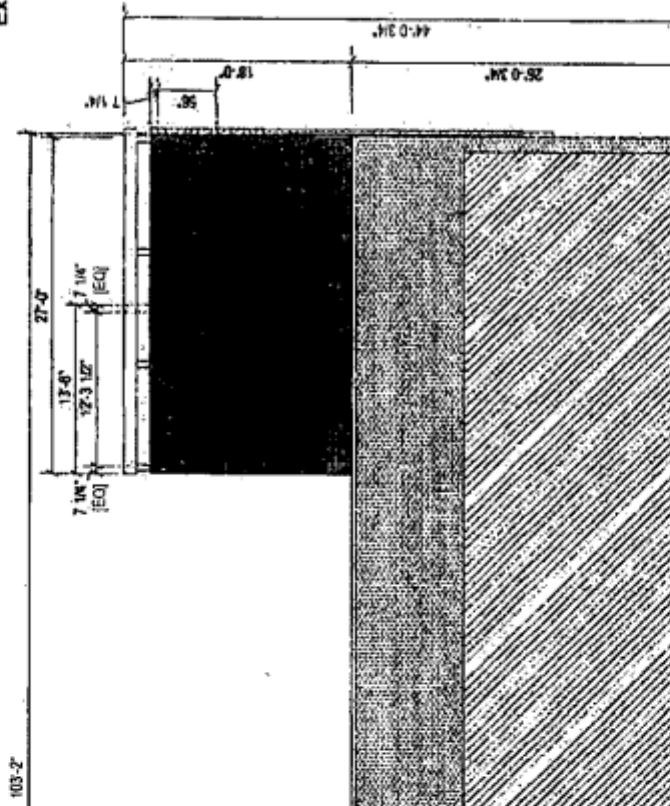

Allowable Square Footage This Elevation	598.35
Formed 35% of Net Area	
Actual Square Footage This Elevation	37.36

GO:

The architect is the owner of Anchor Sign, Inc. and the architect will be responsible for the design and construction of the sign. The sign will be constructed in accordance with the specifications and standards set forth in the attached documents. Please contact your architect for any questions regarding this document.

**AnchorSign**  
1 - 800 - 213 - 3331

